



## Welcome to the Spring Vermont Open Studio Weekend, May 27 & 28.

**Grab this booklet and plan your art tour!  
Look for the Yellow Signs.**

In this booklet find information about 143 Sites & Exhibits. Use it in conjunction with our website, where pictures, email and artist websites can be found. And see our companion Google map.

**During Open Studio Weekend, all sites are open from 10 a.m. to 5 p.m.**

### How to Use This Guide:

1. Get the big picture on our locator centerfold map pages 14-15, showing all sites.
2. Map markers show approximate locations.  
As you get closer to the site, look for yellow wayfinder signs.
3. Your phone works fine in urban areas but not so well in rural ones. Vermont does not have universal cell coverage. When in doubt, use our directions.

*Cover: Laura Kerson, Jericho #17  
Above: Carrie Pill, Rutland #50*



*Scan the QR code for more information*



## Vermont **OPEN** Studio

**May 27 & 28, 2023**  
**10 - 5 PM**



VISIT 143 SITES + EXHIBITS ACROSS VERMONT

**vermontcrafts.com**



## Vermont OPEN Studio

**Open Studio Weekend** is a celebration of the creation of craft and artwork and the work life of Vermont artists.

Thirty years ago, there were no internet, no smart phones, and no wireless networks. There was also no 911 network in Vermont yet and often roads in rural places did not have signs. There was no event map booklet to guide the way.

Now we have all those things to help you plan your tour through the villages and back roads of the state.

A new generation is embracing hand made, repurposed, utilitarian, local and limited production work, and these artists are joining Open Studio. There are 37 new studios on this year's tour!



## Tour Loops

A tour loop is an arbitrary grouping of studios that are loosely connected to each other via some of Vermont's main roads. They take some of the planning out of touring for Open Studio Weekend as they can be easily visited in one day or over the course of a weekend. We hope they are a useful tool that makes discovering Vermont's rich cultural and natural beauty a bit easier. Of course these loops are the ones we came up with but many other tours are possible and we encourage you to make your own.

## What Are Information Centers for Open Studio Weekend?

For Open Studio Weekend, small galleries around the state serve as places to pick up a map and find more information about the local visual arts community. In many cases these galleries are officially designated Vermont State Craft Centers, however, all are worth getting to know and visiting at other times of the year.



## Where to Pick up a Map for Spring Open Studio 2023

### A. Grand Isle Art Works

259 Rte 2, Grand Isle VT 05458

### B. Frog Hollow Gallery

85 Church St, Burlington VT 05401  
(802) 863-6458

### C. Emile A. Gruppe Gallery

22 Barber Farm Rd, Jericho VT 05465.  
(802) 899-3211

### D. Art on Main

25 Main St, Bristol VT 05443  
(802) 453-4032

### E. Brandon Artists Guild

7 Center St (Rte 7), Brandon VT 05733  
(802) 247-4956

### F. Chaffee Arts Center

16 South Main St, Rutland VT 05701  
(802) 775-0356

### G. Epoch Vermont Artisans

4826 Main St, Manchester Center VT 05255  
(802) 768-9711

### H. Vermont Artisan Designs & Gallery 2

106 Main St, Brattleboro VT 05301  
(802) 257-7044

### I. Gallery at the VAULT

68 Main St, Springfield VT 05156  
(802) 885-7111

### J. Collective - The Art of Craft

47 Central St, Woodstock VT 05091  
(802) 457-1298

### K. White River Craft Center

50 Randolph Ave, Randolph VT 05060  
(802) 728-8912

### L. Artisan's Gallery

20 Bridge St, Waitsfield VT 05673  
(802) 496-6256

### M. Artisans Hand

89 Main St, Montpelier VT 05602  
(802) 229-9492

### N. Northeast Kingdom Artisans Guild

430 Railroad St, St Johnsbury VT 05819  
(802) 748-0158





Top Left: Martha Beauchamp,  
North Bennington #62  
Middle Left: Susan Riley, E. Montpelier  
#127  
Center Below: Gerry Stoner, Underhill #12  
Bottom: Bill Matuszeski, Whitingham #64  
Right: Lynn Newcomb, Northfield #108





## TOUR LOOP

1



**1. Meta Strick. Art dolls, paintings, ornaments, oddities. 460 Cronin Rd, Fairfield VT 05455. (802) 782-2621.**

**metastrick.com.** From St Albans, go east on Rte 36 for about 6.7 miles to Fairfield Center. Turn left at Fairfield Center, onto North Rd. Travel about 3.7 miles. Turn left onto Pond Rd. Go one mile and turn right onto Cronin Rd, directly across from Reynolds Rd, and travel 0.5 mile. Bear right at the Y. Park in front of the log house and log studio.

**2. Twisted Perception Metal Works – Rebecca Nase Chomyn. Steel sculpture, household ware, utilitarian and decorative. 1552 Rugg Rd, Fairfield VT 05455. (707) 322-0101. vtsteel.com.**

From I-89 take exit 19 to St Albans. At your first light (bottom of ramp) take a right onto Rte 104 toward St Albans. Turn right at the next light onto Fairfield Hill (Rte 36). Follow it up the hill for a few miles. There will be a sharp left-hand turn with yellow arrows, slow down and take a right onto Rugg Rd in the middle of that turn. About 3 miles down, on the right, just after Wilfreds Way is 1552 Rugg Rd, a single level white house.

**3. Pond House Birds Photography – Sharon Radtke. Wildlife photography-birdhouse studio. 205 Everest Rd, Milton VT 05468. (802) 238-4923.**

**pondhousebirds.com.** Take Rte 7 to Lake Road in Milton. Drive 3 miles and turn left onto Everest Rd. Follow Everest Rd to the stop sign and turn right on the continuation of Everest Road. Follow to 205 Everest Road on the right.

**4. Milton Artists Guild. Work by more than 100 artists. 199 Rte 7, Hannaford Plaza, Milton VT 05468. (802) 355-6583. miltonartistsguild.org.** From I-89N, take exit 17, head north on Rte 7 towards the center of Milton. We are in the strip mall behind the Milton Post Office and right next to Aubuchon Hardware.



Top: Sharon Radtke, Milton #3

Bottom: Michelle Holzapfel, Marlboro #69



## TOUR LOOP

2

**5. Frog Hollow Vermont Craft Gallery. Crafts, ceramics, glass, jewelry, paintings. 85 Church St, Burlington VT 05401. (802) 863-6458. froghollow.org.**

On I-89 take exit 14W onto Rte 2W and travel straight up the hill past UVM, then down the hill to a right hand turn onto S. Winooski Avenue and left onto College St. Frog Hollow is in the pedestrian mall that is all of Church St.

**6. ArtHound Gallery. Vermont artists, original art and craft works. 21 Essex Way #405, Essex VT 05452. (802) 662-4808. arthoundgalleryvt.com.**

Located off Rte 15 in the Essex Experience Marketplace.

**7. Julie Y Baker Albright. Realistic classical oil paintings, prints. 75 Chapin Rd, Essex VT 05452. (802) 878-0644. juliebakeralbright.com.**

At the light in Essex Center (junction of Rte 128 and Rte 15) turn onto Towers Rd. Turn, at the second right, onto Chapin Rd. Number 75 is the second house on the right about 1 mile up.

**8. Sugar House Jewelry – Erin Cohen. Fine silver and gold jewelry. 140 A VT Rte 15, Jericho VT 05465. (802) 310-7408. sugarhousevt.art.** On Rte 15 traveling east, find me just past Cilley Hill Rd. My studio is on the right side of the road.

**9. Rend'l Pottery – Irene Lederer LaCroix. Raku and saggar-fired, pottery, sculpture and tiles. 62 Sawmill Rd, Jericho VT 05465. (802) 899-5546. rendlpottery.com.**

Studio Location: Just over town line in Essex. In Jericho, on Rte 15 east travel one mile from the Old Red Mill and the sharp curve at Joe's Snack Bar on Rte 15. Turn left on Cilley Hill Rd at the Freedom Horse Farm (first left after the Jericho post office). Cross the one lane bridge and stay left at the fork (Hanley Lane). Travel to the Essex town line where the road becomes Sawmill Rd. My house is the brown cedar saltbox on the left exactly 2.3 miles from Rte 15. The studio is in the barn behind the house.

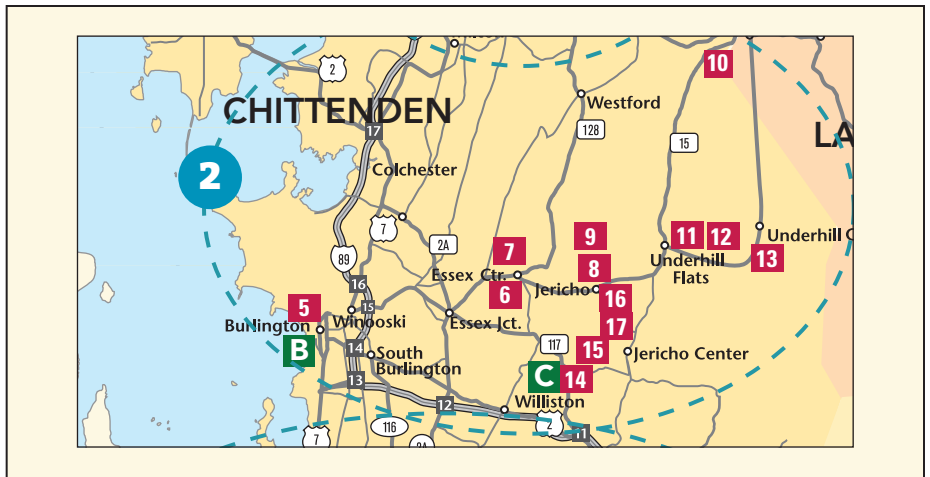

**10. Nancy Chapman Art. Paintings, abstract watercolor, and oils. 734 Covey Rd, Underhill VT 05489. (401) 787-3505. nancychapmanart.com.**

From Jericho Market in Jericho, travel north on Rte 15 for 9.3 miles to Bill Cook Rd. Turn right onto Bill Cook Rd and drive to its end and turn left. Travel for about a mile and find my studio/gallery on the left at 734 Covey Rd.

**11. Sweet Enemy Art – Kristin Richland. Imaginative paintings, prints, and spirited creatures. 52 Maple Ridge Rd, Underhill VT 05489. (802) 399-8063. sweetenemyart.com.**

From Rte 15 turn right at Jolley's store onto River Road. Just after the cemetery on the corner of River Rd and Park St, make a quick left onto Maple Ridge Rd. Travel for 0.5 mile, #52 is on the right immediately after the green water tower.



**12. Underhill Ironworks – Gerald K. Stoner. Whimsical, graceful, welded steel sculpture. 185 River Rd, Underhill VT 05489. (802) 324-3897. geraldkstoner.com.**

From Jolley's Store on Rte 15 in Jericho, travel toward River Rd. Take the first right onto River Rd and drive 1.9 miles. Find us in the blue farmhouse with red doors at 185 River Rd.

**13. Robert Linde. Pastel studio, found object workshop. 68 Pleasant Valley Rd, Underhill VT 05490. (304) 995-9517. vermontcrafts.com/robert-linde-artist.**

From Underhill Flats/Riverside, head east on River Rd to Underhill Center. From village continue 0.68 miles on Pleasant Valley Rd to the barn on the right with moose antlers on the front. Find my studio in the back. From Jeffersonville or Cambridge, take Upper or Lower Valley Rd to Pleasant Valley Rd. Travel for 6 miles to the first house on the left after the Mountain Rd.

**14. Emile A. Gruppe Gallery. Serving as headquarters for state maps and exhibits of local area artists. 22 Barber Farm Road, Jericho VT 05465. (802) 899-3211. emilegruppegallery.com.**

On I-89 take exit 11 and go west very briefly on Rte 2. At the stoplight bear right onto Rte 117. Proceed 2.5 miles then turn right onto Barber Farm Road. Go 2.3 miles and the gallery is on your left in the barn complex behind a large white colonial farmhouse, six large solar panels in the field on the left.

#14

Emile A. Gruppe

GALLERY

---

**22 Barber Farm Rd.  
Jericho, VT 05465**

**Hours: Thursday - Sunday 10 - 3  
or by appointment**

**802-899-3211  
www.emilegruppegallery.com**

**Gretchen Alexander Art. Fine Art Painting, Illustration.**

**gretchenalexanderart.com.** Gretchen will be at Emile Gruppe Gallery for Spring Open Studio 2023. 22 Barber Farm Road, Jericho VT 05465. (802) 304-8071.

**Karen Bell. Original Handcut Paper Art.**

**vermontcrafts.com/karen-bell.** Karen will be at Emile Gruppe Gallery for Spring Open Studio 2023. 22 Barber Farm Road, Jericho VT 05465. (802) 345-0403.

**15. On the Rocks Carving Studio & Sculpture Garden – Chris Cleary. Stone sculpture, birdbaths, steampunk sculpture, fire breathing. 353 Browns Trace Rd, Jericho VT 05465. (802) 899-6832. ontherocksvt.com.**

From I-89, take exit 11. Turn west onto Rte 2. Turn right onto Rte 117W, go 2.7 miles. Turn right onto Barber Farm Rd. Follow to the stop sign. Turn left onto Browns Trace Rd. We are the 3rd driveway on the right.

**16. Dianne Shullenberger. Fabric collage, colored pencil, sculpture. 76 Orr Rd, Jericho VT 05465. (802) 899-4993. dianneshullenberger.com.**

From Rte 15 in Jericho, travel to Browns Trace Rd. On Browns Trace Rd travel to an immediate right turn onto Orr Rd to find 76 Orr Rd. From I-89 take exit 11 and head east, towards Richmond. At the traffic light in Richmond, turn left onto Browns Trace and follow it past the Mount Mansfield Union HS. Turn left onto Packard then turn right onto Orr Rd.

**17. Wild Mountain Crafters – Laura Kerison. Handmade functional pottery, mugs, bowls, ceramics. 118 Packard Rd, Jericho VT 05465. (610) 790-7382. etsy.com/shop/WildMountainCrafters.**

From Jericho, head west on Rte 15 past the elementary school. Turn right onto Packard Rd. After passing Orr Road, our home will be the next driveway on the right, 118 Packard Rd. Park in the driveway and follow signs to the studio entrance in the back.

**19. Northern Exposure Photography – Fine Art Landscape Prints/Canvases. 16 Wild Apple Lane, Richmond VT 05477. (802) 448-0066. northernexposurevt.net.**

From Richmond (traffic light on US 2), head south on Bridge St for 0.6 miles, then take a right onto Huntington Rd. Follow it for 0.7 miles. Then take a slight right turn onto Hinesburg Rd and continue for 1.2 miles. Turn left into Wild Apple Ln. Take the first driveway on the right and drive to the big white building.

**TOUR LOOP**

**3**

**18. Meinhardt Design Inc – Jean Meinhardt. Hand-thrown porcelain pottery, micro-crystalline glazes. 202 Murray Drive, Richmond VT 05477. (802) 434-2409. meinhardtdesign.com.**

From exit 11 on I-89, turn onto Rte 2 and travel east toward Richmond. Continue straight through the traffic light in Richmond and go about 3 miles. Look for a red barn on the right. Murray Drive is opposite the barn. Turn left onto Murray Drive and go to the top. Traveling west on Rte 2 from Waterbury, go 0.5 mile past Jonesville and see the red barn on the left, Murray Drive on the right. Go to the top of the drive.



Above: Yellowwood Design Farm - Kristen Neilson #22

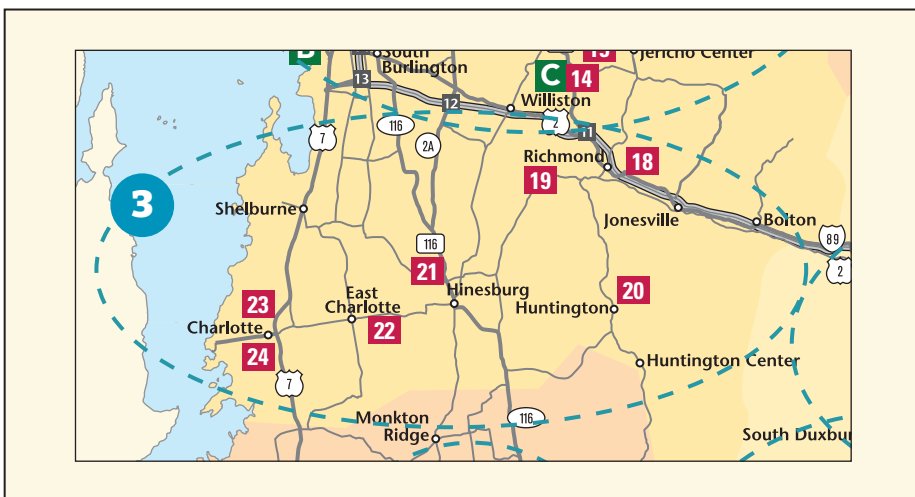



**20. Huntington Valley Arts. Fiber arts, weaving, shibori, knitwear. 2209 Main Rd, Huntington VT 05462. (802) 434-4235. huntingtonvalleyarts.org.** Fuller House is in the middle of Huntington in a big gray house on the left, just after Beaudry's Store.

**21. Deborah Goudreau. Pottery, sculpture, planters, bird feeders, raku and pitfired works. 1957 Charlotte Rd, Hinesburg VT 05461. (802) 735-4481. deborahgoudreau.com.** We are located 2 miles west from the traffic lights at Lantman's market. Look for a black metal mailbox with #1957.

**22. Yellowwood Design Farm – Kristen Neilson. Prints, pillows, tea towels, cards, and other home accessories. 667 Bean Rd, Charlotte VT 05445. (802) 598-1129. yellowwooddesignfarm.com.** From Shelburne, head south on Rte 7 for 0.2 mile to Church St. Turn left onto Church St and travel for 0.1 to Falls Rd and turn right. Travel 0.5 to a four way stop and continue straight onto Mt Philo Rd. Travel for about 4 miles to the next stop sign. Turn left onto Hinesburg Rd and follow for 2.7 miles to a right on Bean Rd. In 0.7 miles my grey farmhouse will be on the left.

**23. Jessica Scriver Studio - Jessica Scriver. Satellite, map and biomorphic explorations. 2206 Greenbush Rd, Charlotte VT 05445. (802) 318-3228. jessicascriver.com.** From Shelburne Rd in Shelburne, turn right at the Shelburne Museum onto Bostwick Rd. Bostwick Rd will turn into Greenbush Rd. My studio is on the right about a half mile past the railroad bridge.



**24. Ginny Joyner. Antique farmhouse gallery. Classes too! 2810 Greenbush Rd, Charlotte VT 05445. (802) 355-5400. ginnyjoynerstudio.com** Traveling south on Rte 7, turn right onto Ferry Rd. in Charlotte. The studio is located just past the Old Brick Store, on the same side of the road, at the corner of Greenbush Rd and Ferry Rd. Look for a white farmhouse across from the clock at the Old Brick Store.

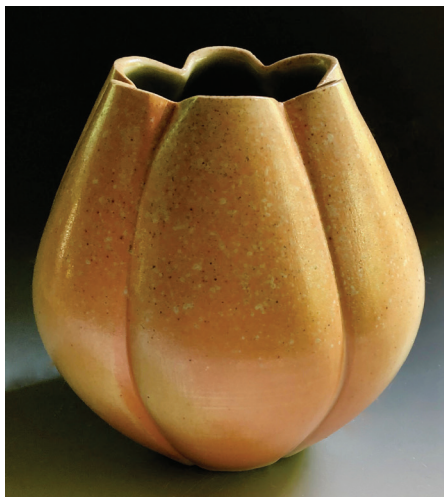

## TOUR LOOP

4

**25. Ellen Spring Studio – Ellen Spring. Dyed, painted, silk fiber wearables. 2476 Ireland Rd, Starksboro VT 05487. (802) 453-5538. ellenspring.com.** From Bristol, travel north on Rte 116 for about 6 miles. Turn right onto Ireland Rd. Bear left at fork. Continue 2.5 miles. Studio is visible from the road on the right. Green mailbox #2476.

**26. Robert Compton Pottery. Handthrown functional and decorative pottery. 2662 N 116 Rd, Bristol VT 05443. (802) 453-3778. robertcomptonpottery.com.** We are located 5 miles north from the village of Bristol on Rte 116.

**Christine Homer. Handwoven Scarves and Shawls. 2662 N 116 Rd, Bristol VT 05443. (802) 453-3778.**

*Left: Walter Slowinski, Brattleboro, #67*

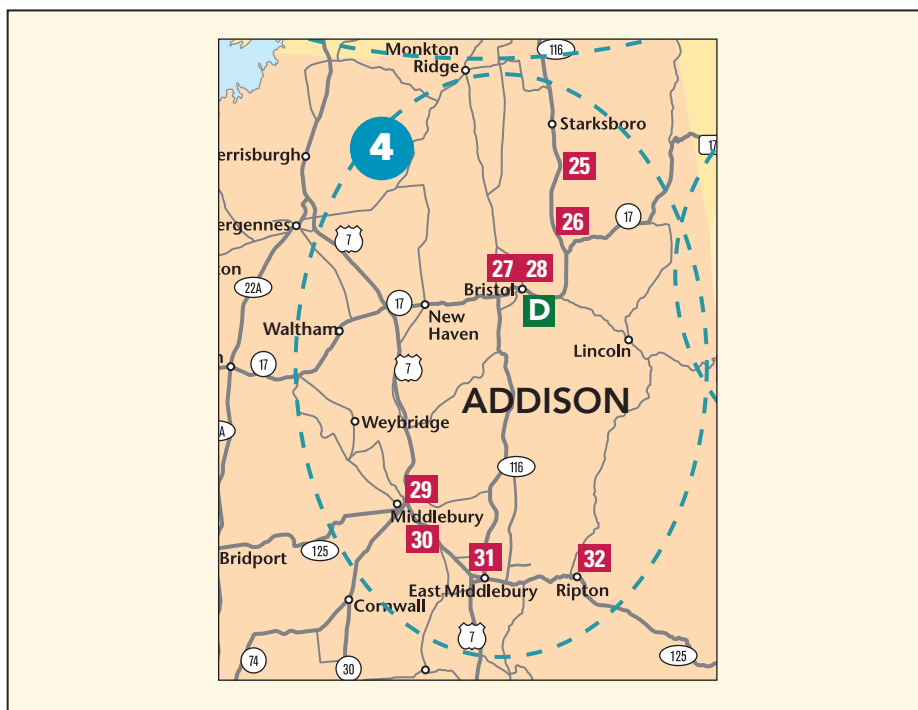



**27. Deborah Holmes Watercolors – Deborah Holmes. Watercolors, giclee prints and acryla-gouache paintings. 24 Garfield St, Bristol VT 05443. (802) 453-8511. [deborahholmesart.com](http://deborahholmesart.com).**

From Rte 116, at the light in the center of Bristol, turn onto North St, then turn right on Garfield St at “Jones the Boy Bakery”. We are the fourth house on the left, a light gray house with green shutters.

**28. Pamela Fogg Artist. Landscapes, watercolors, trees, travel. 6 South Main St, Bristol VT 05443. (802) 989-3082. [pamelafogg.art](http://pamelafogg.art).**

On Main St in Bristol, traveling west, take a left at the light in the middle of town onto South St and find us on the left.

**29. Trillium Art & Beyond – Yinglei Zhang. Paintings, cards, pottery, woodworks, jewelry. 56 High St, Middlebury VT 05753. (802) 388-8229. [vermontcrafts.com/trillium-art-beyond](http://vermontcrafts.com/trillium-art-beyond).**

High St is the street behind Swift House Inn. From Rte 7S, pass Methodist Church on your right, turn right at traffic light onto Stewart Lane. From Rte 7 N, turn left at traffic light onto Stewart Lane, turn left onto High St and travel to the end. Look for yellow Open Studio signs.

Shop | Gallery | Workshops  
#30

SPARROW  
ART SUPPLY

52 Main St    [sparrowartsupply.com](http://sparrowartsupply.com)  
Middlebury, VT    (802) 989-7225

*Next to the waterfall, downstairs!*

**30. Sparrow Art Supply. Art supplies, gallery, workshops. 52 Main St, Middlebury VT 05753. (802) 989-7225. [sparrowartsupply.com](http://sparrowartsupply.com).**

From Rte 7 in Middlebury, turn onto Main St. Find our entrance next to the waterfall and down the stairs, below Middlebury Mountaineer.

**31. Mike Mayone Fine Art – Mike Mayone. Paintings, prints, note cards, realism, lessons. 8 Case St, Middlebury VT 05753. (802) 388-7401. [mikemayone.com](http://mikemayone.com).**

From Middlebury, go south on Rte 7 about 3+ miles, then left onto Rte 125 east towards East Middlebury for 0.5 mile. At the 4 way stop, go left onto Rte 116N (Case St), and find me a few houses up on the right, a single story (8 Case St) house. Studio is upstairs in the blue garage in back. From the central VT/ Rte 100 area, take Rte 125 in Hancock and go west over the mountain (about 15.5 scenic miles) to the intersection with Rte 116. Go right and follow above directions.

**32. True Water Gallery – Molly Hawley. Portraits, landscapes, abstracts, fabric art. 1266 Rte 125, Ripton VT 05766. (802) 388-4940. [mollyhawley.com](http://mollyhawley.com).**

Studio is on Rte 125, one building east of the Ripton store, in the old blacksmith shop, on the south side of the street. Park in front or beside the building, or in the driveway at the blue house with yellow trim next door or in the Chipman Inn parking lot across the street.

*Above: Gene Parulis, Brattleboro, #67*



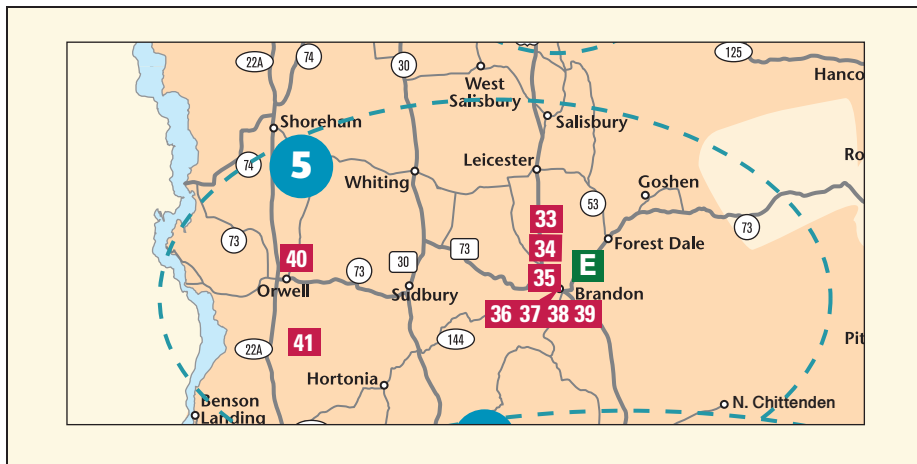

## TOUR LOOP

5

**33. Fluff and Peachy Bean Designs – Nancy Jewett. Rug Hooking, patterns, hand-dyed wool. 1736 Wheeler Rd, Brandon VT 05733. (802) 247-0089.**

**fluffpeachybeandesigns.com.** From Rte 7 north of the town center, turn right onto Ferson Rd, then take the first right onto Wheeler Rd and turn right at the sage green ranch house. Traveling from the south on Rte 7, turn right onto High St. High St becomes Rte 73 (Marble St). Bear left onto Wheeler Rd. After about 1.8 miles turn left at a sage green ranch house.

**34. Dancing Ear Design – Jill Listzwan. Jewelry, 3D small canvases, paintings. 519 Lovers Lane, Brandon VT 05733. (802) 247-6081.**

**vermontcrafts.com/dancing-ear-design.** Lovers Lane is about 1 mile north of Brandon. Traveling on Rte 7, after the Arnold District Rd on the left, Lovers Lane is a few yards beyond on the right, opposite a large pond. Follow Lovers Lane and find my house, the second on the right after leaving the woods. It is a ranch house with blue shutters.



**35. Caleb Kenna Photography – Caleb Kenna. Vermont photography, images, prints, notecards. 40 Old Farm Road, Brandon VT 05733. (802) 770-8700. calebkenna.com.** From Rte 7 in Brandon, turn onto Prospect St, and take the second right onto Old Farm Rd.

**36. Judith Reilly Studio and Gallery. Original pieced fabric art, artist designed hooked pillows, mixed media. 24 Conant Square (Rte 7), Brandon VT 05733. (802) 247-8421. judithreilly.com.**

Traveling north on Rte 7 through Brandon, my gallery and studio are in my large white house about 160 yards on the left past the massive town hall (up on the right). If traveling south on Rte 7, we are on the right, 50 yards past the post office.

**37. Brandon Artists Guild. Cooperative gallery for Vermont artists and artisans. 7 Center St (Rte 7), Brandon VT 05733. (802) 247-4956. brandonartistsguild.org.** Located in the center of Brandon.

**38. Joan Curtis. Mixed-media sculpture and painting. 10 Union St, Brandon VT 05733. (802) 247-4337. vermontcrafts.com/joan-curtis.** Travel on Rte 7 to Brandon. Find me in the center, just south of the town green, toward the southwest in the second house on the left, on Union St, opposite the Hannaford parking lot.

**39. Vermont Gallery of Folk Art – Warren Kimble, Robin Kent, Medana Gabbard. Contemporary American folk art, paintings and sculpture. 24 Park St, Brandon VT 05733. (802) 247-4280. vtfolkartgallery.com.** In the center of Brandon, near and on the same side of the street as the Brandon Inn.

**40. Muffy K G Art – Muffy Kashkin Grollier. Needle felted paintings, small gifts, felting demonstrations. 310 Rte 22A, Orwell VT 05760. (802) 948-2561. muffykg.com.** My studio is located in the second house south of the blinking light at the junction of routes 22A and 73.

**41. Mud Puppy Pottery – Andy Snyder. Pottery demonstrations, exhibits and sales. 682 Sunset Lake Rd, Orwell VT 05760. (802) 793-4728. mudpuppypottery.net.** Take Rte 22A, (south from Vergennes or north from Fair Haven) and travel to its intersection with Rte 144 in Benson also called the Benson Rd. Travel to Sunset Lake Rd, about 1.7 miles and turn left. Travel for about 2.5 miles. My studio is the first place on the right after Camp Sunrise.



## TOUR LOOPS

6 + 7

**42. Karen Deets Stained Glass. Panels, jewelry, supplies, mobiles, garden art. 728 Moscow Rd, Fair Haven VT 05743. (802) 265-8668. karendeets.com.** From the Rutland area, take Rte 4W to exit 3 (Fair Haven). Turn right onto Scotch Hill Rd. Continue about 4.5 miles to Glen Lake and then make a left onto Moscow Rd. We are situated on the right 0.7 mile up the road.

**43. Beth Murphy Botanicals. Pressed botanicals, mixed media collage. 3318 Rte 30N, Bomoseen VT 05753. (908) 507-6279. bethmurphybotanicals.com.** From Rte 4, take exit 4 onto Rte 30N towards Lake Bomoseen. Number 3318 is about 2 miles on the right (just after a rise). From Rte 30 north, #3381 is on your left, about 0.25 mile past the Lake House.

**44. Stragnell Art – R Sanford Stragnell. Unique sculptures inspired by nature. 97 South St, Castleton VT 05734. (802) 468-2327. vermontcrafts.com/stragnell-art.** From Main St (Rte 4A) in Castleton, turn onto South St. Our studio is located 5 houses up from the corner, on the east side, in the red door barn behind the house.

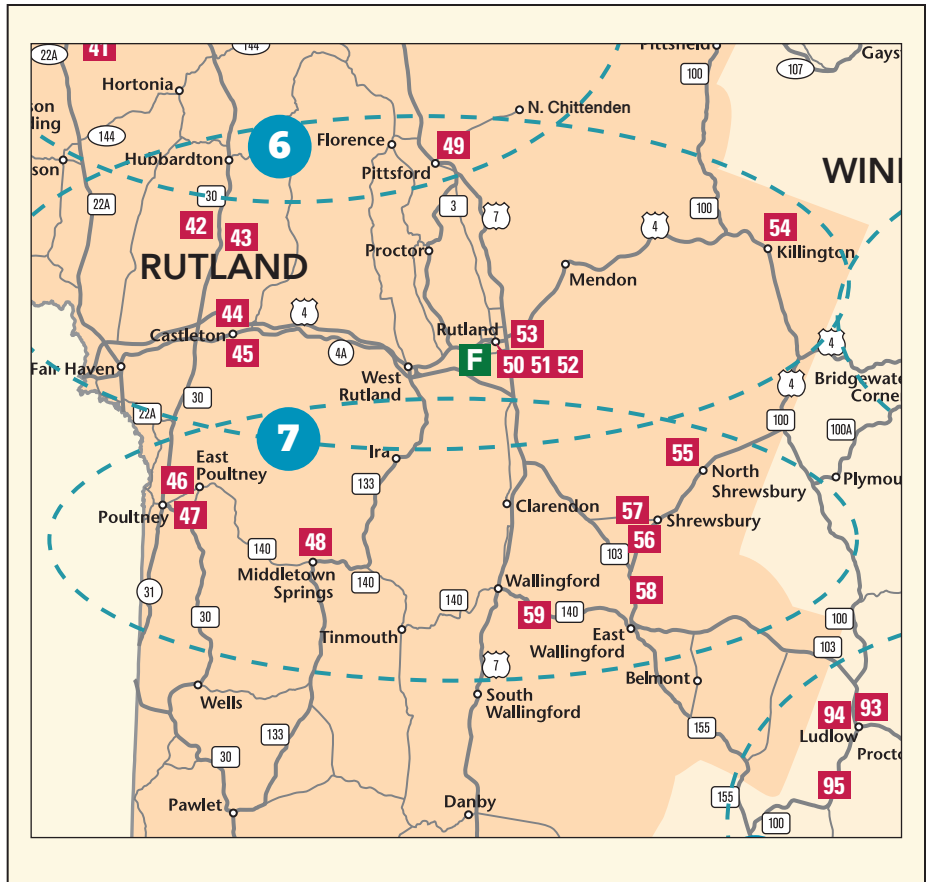

**45. Merwin Gallery – Tom Merwin. Oils on canvas, sumi ink drawings. 557 Main St, Castleton VT 05735. (802) 468-2592. merwingallery.com.** Located on the south side of Rte 4A/Main St, in Castleton, next to the Castleton Pizza Place.

**46. Cindy Wagner. Pastels, oil paintings, landscapes, still lifes. 121 On the Green, Poultney VT 05764. (917) 692-1418. cindywagnerartist.com.** Take Rte 30 south from Castleton to the traffic light in Poultney. Turn left onto Rte 140 and continue until the East Poultney Green. Bear right towards the bridge. From Main St in Poultney, take Main St (Rte 140) to the East Poultney Green. Take a right onto the Green, go toward bridge, to the blue house. The studio building is at the back off the driveway.

**47. Otherweis Limited – Dick and Nancy Weis. Encaustics, painting, collage, drawing. 188 Main St, Poultney VT 05764. (802) 342-8308. otherweis.com.** Coming from Castleton, head west on Main St/Rte 4A. Turn left at Rte 30S and travel for 6.5 miles. Turn right onto Main St and travel 0.2 mile to #188 in Poultney, located on the right. Otherweis Limited is on the top floor of the Journal Press Building.

**48. Rising Meadow Pottery – Nicholas Seidner. Gallery, kilns, studio, seconds, pizza! 50 West St, Middletown Springs VT 05757. (802) 235-9429. risingmeadowpottery.com.** In the town of Middletown Springs, from the intersection of Rtes 140 and 133, take Rte 140 (West St) 0.2 mile to the fifth driveway on the right side of the road. Look for our sign.



**49. Twin Elms Studio – Hallie Monroe. Vitreous painted stained glass. 42 Elm St, Pittsford VT 05763. (631) 283-5649. [twinelmsglass.com](http://twinelmsglass.com).** The studio is located at Pittsford Village Farm, just off Rte 7, across from Kamudas General store.

**50. Carrie Pill. Vibrant, Vermont-inspired, oil paintings. 20 Birchwood Ave, Rutland VT 05701. (802) 291-4259. [carriepill.com](http://carriepill.com).** From Woodstock Ave/Rte 4 East in Rutland turn onto Lafayette St, then turn left onto Birchwood Ave. Twenty Birchwood is the gray house on the right at the end of the street.

**51. Ann McFarren. Original Vermont scenes, oil, watercolors. 56 Terrill St, Rutland VT 05701. (802) 773-2197. [annmcfarren.com](http://annmcfarren.com).** In Rutland driving west on Rte 4, (Woodstock Ave) turn left onto Lafayette St by Beauchamp and O'Rourke Pharmacy and go two blocks. Turn right onto Terrill St and find me at the first house on the left with gallery sign on the porch. From Rte 7, take a right onto Rte 4E and go to the next light. Turn right by Beauchamp and O'Rourke Pharmacy and go two blocks. Turn right onto Terrill St and find me at the first house on the left.

**52. Shattuck Studio and Gallery – Carolyn Shattuck. Book arts, printmaking and collage. 193 Patricia Ln, Rutland VT 05701. (802) 779-1974. [shattuckgallery.com](http://shattuckgallery.com).** Coming from west or south, take Rte 4 towards Rutland to Rte 7N. Turn right at Woodstock Ave/Rte 4. Travel 0.8 mile and turn left onto Hillside Ave, cross stop sign at North St Ext. and continue to the end. Jog right, then left and take a right onto Patricia Ln. #193 will be the last house on your left.



**53. Jennie Johannesen. Pastel bird paintings. Flossie Ln, Mendon VT 05701. (802) 236-0965. [vermontcrafts.com/jennie-johannesen](http://vermontcrafts.com/jennie-johannesen).** Handmade cabin - not handicapped accessible. From Rutland, take Rte 7 to Killington Ave. Drive east (uphill) on Killington Ave to the end. At the stop sign, turn left. Take the next right onto Eastridge Circle in Eastridge Acres. Continue on Eastridge Circle to Mountain Rd. Turn right onto Mountain Rd. At the end of Mountain Rd., turn left onto Flossie Lane. This is a dirt road with several potholes - please drive slowly and carefully here. My studio is at the end of this road.

**54. Birren Kirby – Anne Birren Kirby. Watercolor, acrylic, oil paintings. 512 Wolf Hill Rd, Killington VT 05751. (857) 241-9729. [birrenkirby.com](http://birrenkirby.com).** On Rte 100, about 3 miles before its junction with Rte 4, turn onto River Rd Fork and travel to Wolf Hill Rd. Turn left onto Wolf Hill Rd and proceed to the studio which will be on the right.

**55. Maya Zelkin Pottery – Maya Zelkin. Functional, woodfired, stoneware and porcelain pottery. 116 Coldham Rd, Shrewsbury VT 05738. (802) 492-2045. [vermontcrafts.com/maya-zelkin-pottery](http://vermontcrafts.com/maya-zelkin-pottery).** From Rte 103 in Cuttingsville, turn onto Town Hill Rd. Travel 1.8 miles to intersection with Lincoln Hill Rd and turn right. Go 3.9 miles to Cold River Road and turn left. Travel 0.2 mile to Upper Cold River Rd and turn right. Travel one mile to Coldham Rd, and turn right. The studio is at the second driveway on the right. From Rte 7 south of Rutland, turn onto North Shrewsbury Rd. Travel one mile to Cold River Rd and turn right. Travel 7 miles to Upper Cold River Rd and turn left. Go one mile to Coldham Rd and turn right. Studio is at the second driveway on the right.

**56. Beaujedar Tudzarov. Landscape painting. 996 Lincoln Hill Rd, Shrewsbury VT 05736. (954) 952-2342. [vermontcrafts.com/beaujedar-tudzarov](http://vermontcrafts.com/beaujedar-tudzarov).** From Rte 7, drive 3 miles south of Rutland to the junction with Rte 103. Turn on Rte 103 and travel southeast for 2.8 miles and turn left on Lincoln Hill Rd. Continue 1 mile over the crest of the hill and turn right onto a private drive for 996 and 998 Lincoln Hill Rd. Make your first right, #996.



**57. Nature's Turn, LLC – Gerry Martin. Wood turned bowls and vessels. 998 Lincoln Hill Rd, Shrewsbury VT 05738. (802) 492-2244. [vermontcrafts.com/natures-turn](http://vermontcrafts.com/natures-turn).** Follow directions in Beaujedar Tudzarov's listing. Find me at #998.

**58. The Potter Stone – David Stone. Burnished, carved, stoneware, earthenware pottery. 1735 Rte 103, Cuttingsville VT 05738. (802) 492-2301. [thepotterstone.com](http://thepotterstone.com).** From Rte 7 turn onto Rte 103. Travel about 6 miles. The studio is located on the right side in a grey building with red metal roof. We are directly across from the entrance to Old Turnpike Rd in East Wallingford. From the south travel north on Rte 103. When entering Mount Holly, look for the junction with Rte 140 and continue north for 1.8 miles. We are on the left side directly across from the entrance to Old Turnpike Rd in East Wallingford. The studio is grey with green trim.

**59. Braided in Vermont – Lois Johnstone and Kathy Detko. Braided rugs and chair pads. 1206 Church St, Wallingford VT 05773. (802) 379-7626, (802) 446-2442. [vermontcrafts.com/braided-in-vermont](http://vermontcrafts.com/braided-in-vermont).** On Rte 7 in Wallingford turn onto Church St and go a little over a mile and find us on the right. Traveling west, toward Wallingford on Rte 140, turn onto Church St and find us on the left.

*Left: Silene Declucies, Wolcott, #136  
Above: Deborah Holmes, Bristol, #27*



**Page 12**

*Top Left: Todd Reuben, Woodstock #97*

*Above: Northern Exposure Photography Group, Richmond #19*

*Below Left: Cleopatra Redbird, Chester #87*

*Below Right: Robert Chapla, Newbury #100*

**Page 13**

*Top Left: Melissa Finelli, Randolph #106*

*Middle Left: Ken Hagggett, Elmore #134*

*Below Left: Pamela Fogg, Bristol #28*

*Far Right: Josh Bernbaum, Brattleboro #71*

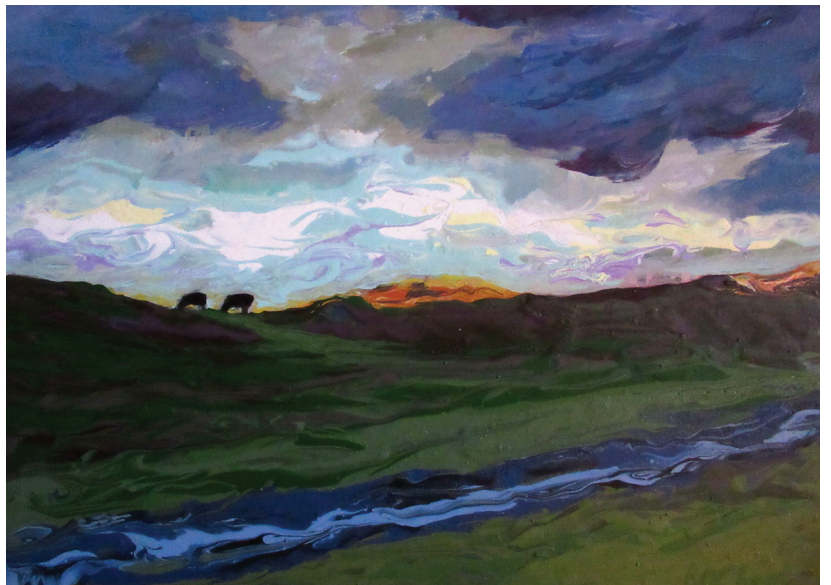







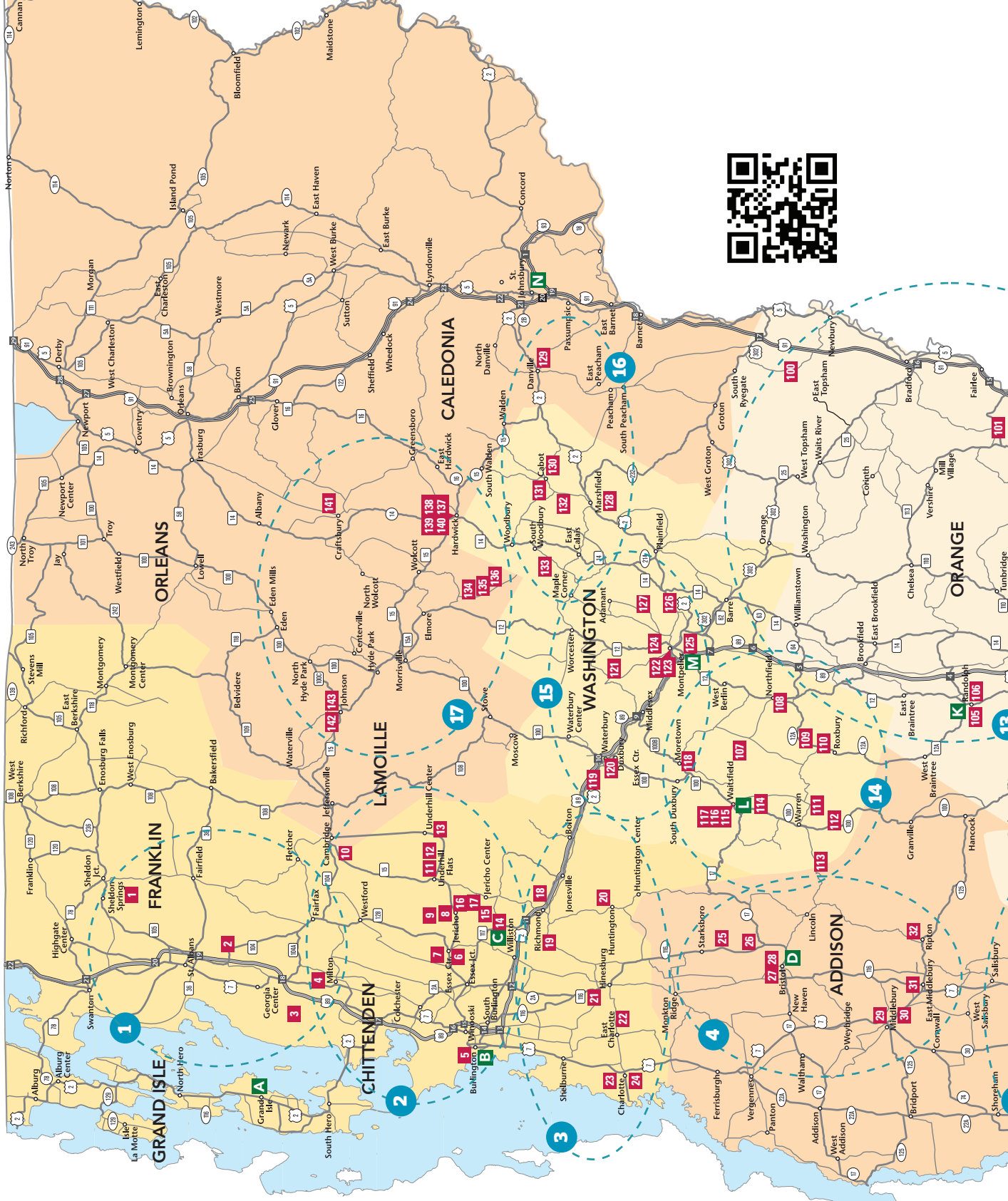

**Tour Loops:**  
161 artists at  
143 sites

## Tour Loops

A tour loop is an arbitrary grouping of studios that are loosely connected to each other via some of Vermont's main roads.

# Spring Studios Open

10-5 pm. Saturday and Sunday  
May 27 & May 28, 2023

*Vermont Crafts Council Mission:*

*The Vermont Crafts Council is dedicated to the advancement of Vermont crafts within Vermont and nationally, through education of the public, and the visual arts and crafts community.*

## Fall Open Studio 2023

September 30 & October 1, 2023

Thanks to Our Supporters!

E. Candace Forsyth

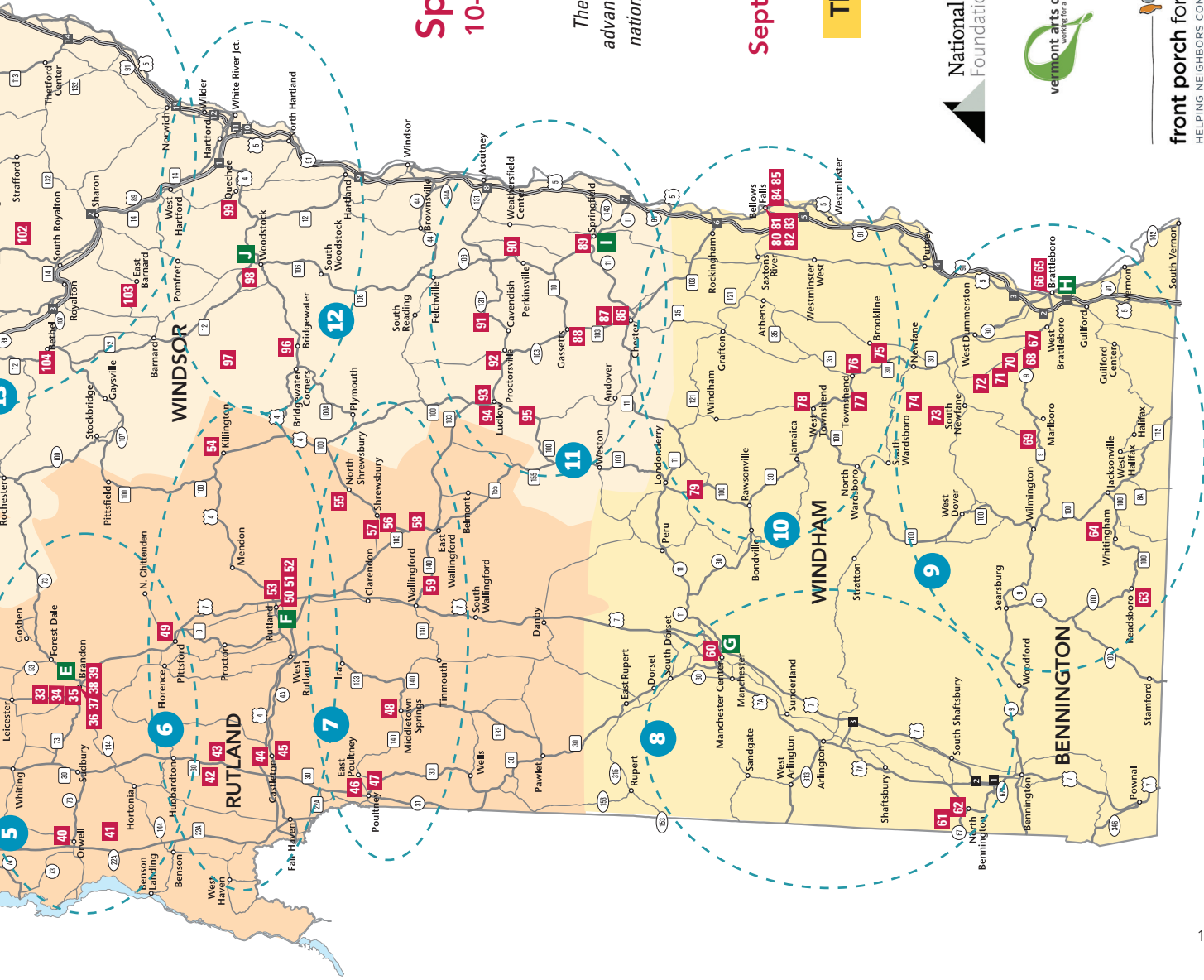

## TOUR LOOP

8

**60. Epoch Vermont Artisans. Pottery, furniture, glass, wearables, prints.**

**4826 Main St, Manchester Center VT 05255. (802) 768-9711.**

**epochvermont.com.** In Manchester Center, find us at our new location off the main roundabout at the intersection of Main Street and Depot Street. Easy walking distance from the Northshire Bookstore.

**61. Brian Hewitt Kind Art. Landscape artist. 472 Harvest Hills Dr, North Bennington VT 05257. (207) 229-4047.**

**brianhewittfineart.com.** In North Bennington, head north on Main St. When you reach a stop sign and Rte 67 goes right, go straight up the hill on Grandview St. At the end turn left onto Elm St and then take a right onto Harvest Hills Dr. Find me in the last house on the right before the cul-de-sac.

**62. The Quilted Jardin – Martha Beauchamp. Art quilts showing pets and landscapes. 117 Corey Dr, North Bennington VT 05257. (802) 445-5688.**

**thequiltedjardin.com.** Travel on Rte 67 east, through North Bennington. After the railroad tracks, take a right at the stop sign and travel about 0.25 mile to Corey Dr on the left. If traveling south on Rte 7 take exit 2 for Shaftsbury. Turn right onto Rte 7A and travel to the blinking light in S. Shaftsbury. Turn left, over railroad tracks and left onto Rte 67E (also called Eagle Street). Travel for about 2 miles. Corey Drive is the third street on the right.



Brian Hewitt, North Bennington, #61

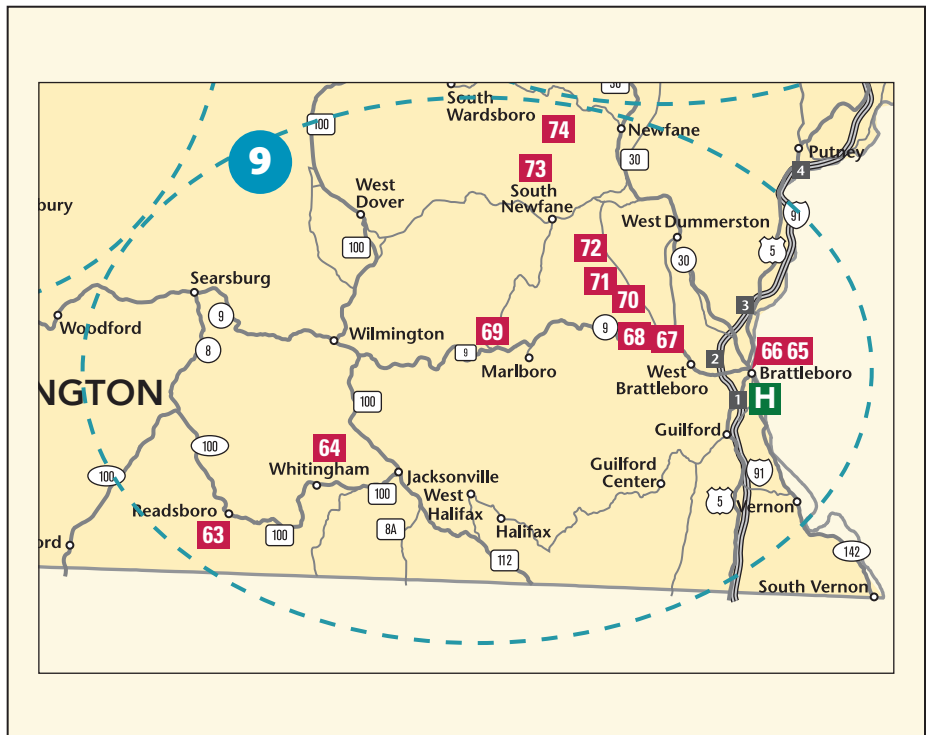
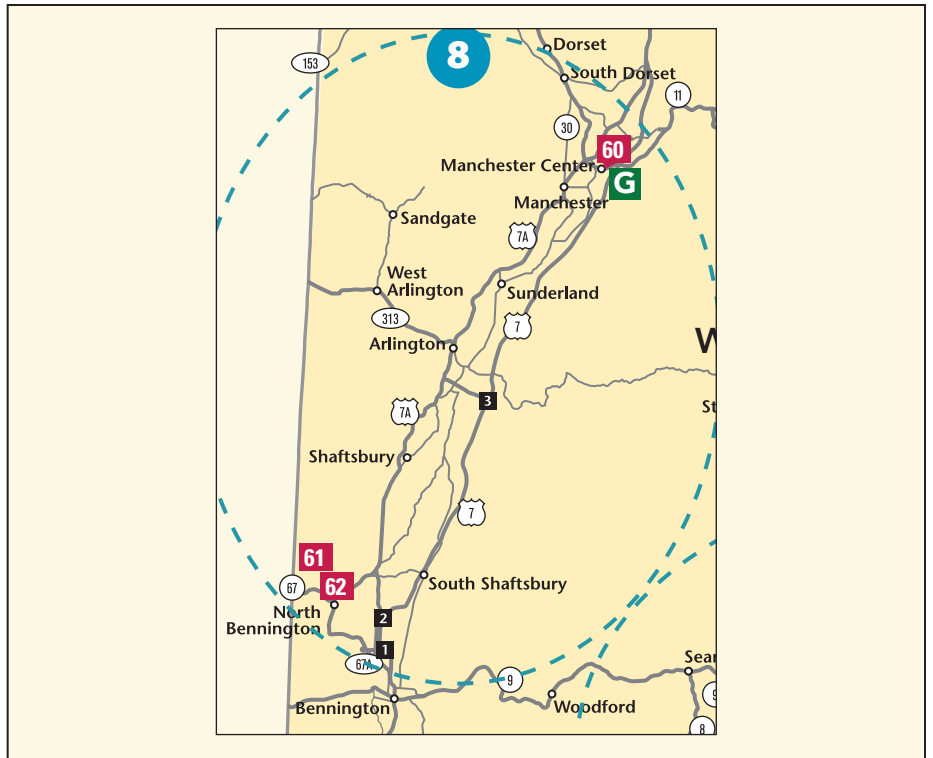



## TOUR LOOP

9

**63. Mary Angus and K. William LeQuier – Readsboro Glassworks. Handblown glass and glass sculpture. 6954 Main St, Readsboro VT 05350. (802) 423-7706. maryangusglass.com. kwilliamlequier.com.**

Traveling south on Rte 100 from Whitingham, we are located in the center of Readsboro, one and a half blocks past the Readsboro Inn, on the left-hand side of Main St, lower level. From Massachusetts, follow Rte 100 north into Readsboro. We are the fourth building after the Readsboro General Store on the right-hand side of Main St, lower level.

**64. Procter & Matuszeski Landscapes – Mary Procter and Bill Matuszeski. Colorful landscape paintings of Vermont scenes. 488 Faulkner Rd, Whitingham VT 05361. (802) 368-7750.** Take Rte 100 to Whitingham. On the east side of town turn north at Maple Drive. From Maple Dr, take the first right on Faulkner Rd and travel about 0.25. Number 488 is the first house on the right after crossing the lake.

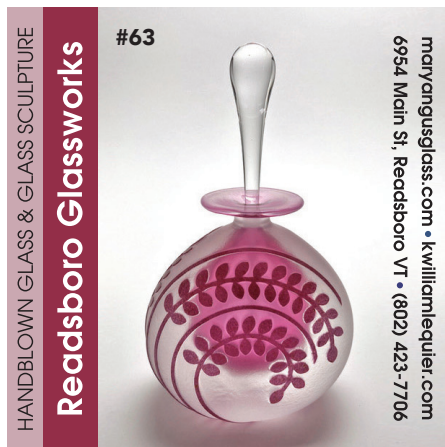

**65. Vermont Artisan Designs & Gallery 2. Pottery, art, glass, jewelry and wood. 106 Main St, Brattleboro VT 05301. (802) 257-7044. vtart.com.** From I-91, take exit 1 and go east on Rte 5 to Main St. Find us on the left side once the street levels out. Additional parking behind the gallery.

**66. Beth Armour. Porcelain wheel thrown clay vessels. 17 Greenhill Parkway, Brattleboro VT 05301. (802) 376-9069. betharmour.com.** From I-91, take exit 2. Turn left onto Western Ave towards the center of Brattleboro. Take your second left onto Greenhill Parkway. My house is the second one on the right. White stucco. Come up the driveway and enter through the side door off the deck.

**67. Orchard Street Pottery – Walter Slowinski. Woodfired salt-glazed pottery, branch handles. 658 Orchard St, Brattleboro VT 05301. (802) 257-1030. walterslowinskipottery.weebly.com.** On I-91, take exit 2 onto Rte 9. Travel west on Rte 9, 0.1 mile and turn right onto Orchard St, the second street on the right. Travel north for 1.1 miles. The studio is on the left in the old brown barn, first house past the cemetery.

**Gene Parulis. Photography, digital art, archival prints. (802) 254-3403. geneparulisphotography.com.** Gene will be showing his work at Orchard Street Pottery for Open Studio Weekend, 658 Orchard St, Brattleboro VT 05301.

**68. Leopard Frog Art Gallery. Vermont art, gifts, shop, gallery. 257 Marlboro Rd, Brattleboro VT 05301. leopardfrog.shop.** Located on Rte 9, 3.9 miles west of downtown Brattleboro. From points north and south take exit 2 from I-91 and follow Rte 9 for 2.9 miles.

**69. Applewoods Studio and Furniture Gallery – David and Michelle Holzapfel. Live edge hardwood furniture, burl vessels. 2802 Rte 9, Marlboro VT 05344. (802) 254-2908. holzapfelwoodworking.com.** On I-91, take exit 2 and travel 8 miles west. We are right just before the turn off to Marlboro center. Look for the arc of chairs with our open sign.

**Jess Weitz. Painting and ceramics, handmade pigments. jessweitz.com.** Jess will be joining David and Michelle Holzapfel for Spring Open Studio at 2802 Rte 9, Marlboro VT 05344. (802) 380-6049.

David & Michelle Holzapfel  
**APPLEWOODS**  
studio & gallery #69

Since 1976. Hand-made furnishings from local specialty hardwoods. 2802 Route 9 Marlboro, Vermont 802-254-2908  
[www.holzapfelwoodworking.com](http://www.holzapfelwoodworking.com)

**70. Chris Lann Designs – Chris Lann. Contemporary handcrafted fine sterling jewelry. 1420 Sunset Lake Rd, Brattleboro VT 05301. (802) 254-0383. chrislanndesigns.com.** From I-91, take exit 2 and head west. Follow Western Ave (Rte 9) for about 3 miles. Immediately after the Chelsea Royal Diner, turn right onto Sunset Lake Road. Studio is 2.75 miles on left.

**71. JMB Glass – Josh and Marta Bernbaum. Functional glass and decorative, handmade glass, classes. 119 Hescocock Rd, Brattleboro VT 05301. (610) 812-3434. jmbglass.com.** From I-91, take exit 2 and turn west on Rte 9. In a few miles, turn right onto Sunset Lake Rd, just after you pass the Chelsea Royal Diner. Travel on Sunset Lake Rd, for 1.0 mile and continue straight for 1.5 miles after the pavement ends. You will pass Kelly Rd and look for the second entrance to Hescocock Rd on your left. Follow signs to the studio. If you reach Fisch road, you've gone too far.

**72. Matthew Tell Pottery – Matthew Tell. Wood-fired pottery, with earth tones and overlays. 163 Potter's Rd, Marlboro VT 05344. (802) 254-8057. matthewtellpottery.com.** From Rte 9 going west, turn right onto Sunset Lake Rd. Go 4.6 miles, road will turn to gravel. Look for yellow sign (North Pond Rd) on the left. Studio is at the second driveway on North Pond Road on the left.

**73. Carol Violanda Art – Abstract and representational paintings.**

**1868 Stickney Brook Rd, Dummerston VT 05301. (770) 310-2409.**

**carolviolanda.com.** From Brattleboro, go north on Rte 30 about 4.5 miles to Stickney Brook Rd on the left. Turn left on Stickney Brook Rd and follow it up the mountain, about 3.5 miles. My house is on the right, pull straight in. The studio is in the barn on the left of the house, with parking out front of the studio.

**74. Lost Mile Designs – Pam Bullock and Tim Hayes. Rustic furniture & fiber art.**

**51 Lost Mile Rd, Brattleboro VT 05301. (802) 254-8448. lostmiledesigns.com.**

From I-91 take exit 2, turn right onto Western Avenue and travel for about 2.5 miles through West Brattleboro. Turn right onto Sunset Lake Rd and follow up for 5.0 miles, pass North Pond Rd and turn right onto Stickney Brook Rd. In 0.5 miles, take a left at the Y intersection onto Betterly Rd. (which becomes Lost Mile Rd). In another 0.5 miles look for our 51 Lost Mile sign on the right. If coming from Rte 9 in Marlboro, turn left onto North Pond Rd, yield right on North Pond at the marsh and follow about 4 miles to its end. Turn left at the T onto Sunset Lake Rd and an immediate right onto Stickney Brook Rd. Follow directions as above on Stickney Brook Rd. If coming from Rte 30, turn onto Stickney Brook Rd and follow directions above.



*Dianne Shullenberger, Jericho, #16*

## TOUR LOOP

10

**75. Robert Du Grenier Glass Art Gallery – Robert Du Grenier. Handblown glass, sculpture, drinkware, decor. 1096 Rte 30, Townshend VT 05353. (802) 365-4400. dugrenier.com.**

On Rte 30 1.0 mile south of Townshend Village or 3.5 miles north of Newfane Village.

**76. Kim Eng Yeo. Floral, still life and landscape watercolors. 628 Peaked Mountain Rd, Townshend VT 05353. (802) 365-4521. kimengyeo.com.**

From Rte 30, in Townshend, turn onto Rte 35 (Grafton Rd) and head north for 0.1 mile. Turn right onto Peaked Mountain Rd (TH 29), opposite Grace Cottage Hospital. Drive up Peaked Mountain Rd for 0.6 mile and turn right into driveway at #628.

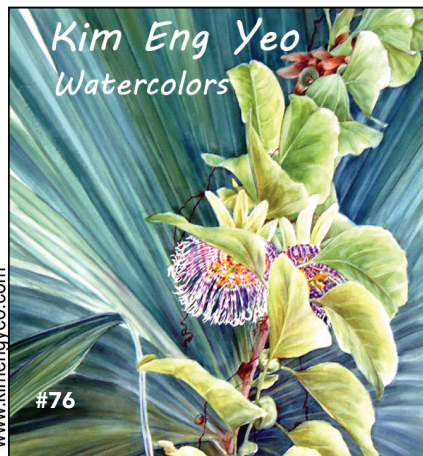

628 Peaked Mt. Rd., Townshend, VT 05353

**77. MRH Goldsmith – Michael Hunter. Yurt studio with artifacts, jewelry. 3814 VT Route 30, Townshend VT 05353. (907) 957-6858. wondermongery.com.**

My driveway is across from mailboxes by the white ranger building just before the Townshend dam, about 2 miles north of Townshend, VT. There are a few parking spaces that will be marked up the driveway.



**78. Jim Jackson Artist. Paintings, Sculpture, Digital, Rot-gardening. 1868 Stickney Brook Rd., West Townshend VT 05359. (802) 874-4706. jimjacksonart.com.**

From West Townshend center, on Rte 30, travel 0.25 mile up Windham Hill Rd on the left.

**79. ClayShare – Jessica Putnam-Phillips. Ceramics, bowls, vases, jewelry. 122 Middletown Rd, South Londonderry VT 05155. (802) 379-5712. clayshare.com.**

Traveling west on Rte 30 and Rte 100, turn onto Rte 100N toward Londonderry, turn right onto Middletown Rd. Find my studio on the right.

**80. McBride & Rosser Studios – Phyllis Rosser. Dynamic abstract sculptures. Robert McBride. Dynamic abstract paintings. 17 Rockingham St, Bellows Falls VT 05101. (802) 463-3252. phyllisrosser.com.**

**Robertamcbride.wordpress.com.** On I-91 traveling south take exit 6, traveling north take exit 5 and follow signs into downtown. 17 Rockingham Street is an old firehouse building, just off the square. The studio is located on the second floor.





## TOUR LOOP

11

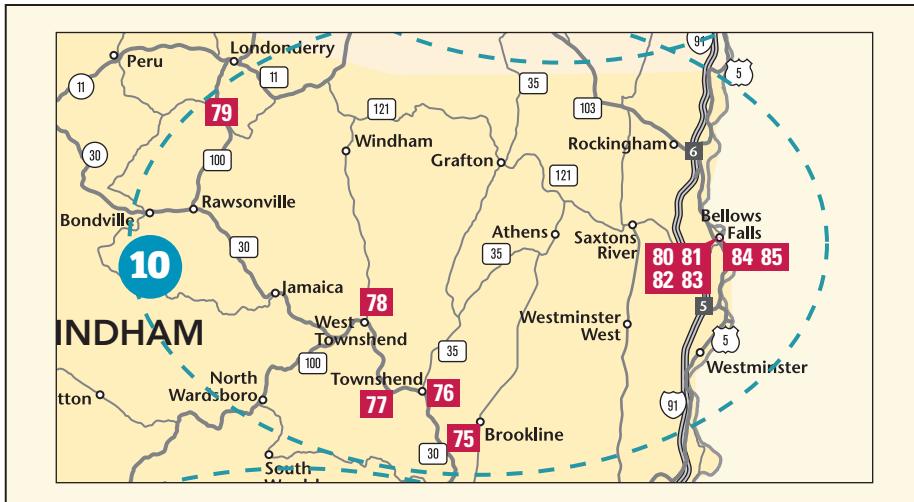

**81. Ornaglyphology – Mindy Fisher. Colorful gouache paintings. 11 Canal St, Bellows Falls VT 05101. (802) 591-2329. mindyfisher.com.** From I-91 N in Brattleboro: Take Exit 5. Go right at the stop sign and left at the next stop sign. Travel 3 miles to Bellows Falls. At the Square, or business district, you will see a yellow clapboard building at the far end of the square. Canal Street is to the right of that building. Traveling south on I-91 from White River Junction: Take exit 6. At the stop sign go right and drive along the river into Bellows Falls. As you approach the Square, find a yellow clapboard building on the left (Rockingham Roasters). Take a sharp left around that building and you will be on Canal Street.

**82. Jean Cannon. Exquisite watercolor and acrylic paintings. 7 Canal St, Bellows Falls VT 05101. (802) 399-4001. jeancannon.com.** From I-91 N in Brattleboro: Jean's studio is in the same building as Ornaglyphology. Follow directions in that listing.

**83. River Artisans Cooperative. Pottery, quilts, wood, jewelry. 28 Village Square, Bellows Falls VT 05101. (802) 591-2085. riverartisanscooperative.com.** From Brattleboro traveling north on I-91, take exit 5 towards Westminster/Bellows Falls/Walpole NH. Merge onto Westminster St, then turn left onto US-5N. Turn slight right onto Westminster St and then turn right onto the Square.

**Ubeadquitos – Thomasin Alyxander. Beaded and mixed media jewelry. (707) 239-4870. vermontcrafts.com/ubeadquitos.** Thomasin will be showing at River Artisans Cooperative 28 Village Square, Bellows Falls VT 05101. Take rte. 5 north or south to Bellows Falls. Go into the center of the village and the River Artisans Cooperative is near the hardware store and across from the movie theater.

**84. Sherwin Art Glass – Christopher Sherwin. Unique collectible, handsculpted, blown glass. 33 Bridge St, Bellows Falls VT 05101. (802) 376-5744. sherwinartglass.com.** From I-91 traveling north, take exit 5. Make a slight right onto the I-91 access Rd/Westminster Street Hwy and go for 0.6 mile. Turn left onto Rte 5 and go for 2.5 miles. Bear right at the light onto N Westminster St and go 0.3 mile into the center of Bellows Falls. Turn right onto Bridge St, pass the post office on the right, cross the canal bridge, and find me at #33 on the right. Traveling south on I-91 take exit 6 and bear right onto Rte 5S. Follow signs to Bellows Falls. Go left onto Bridge St and follow directions above.

**85. Tsuga Studios – Nicholas Kekic. Decorative and functional blown glass. 33 Bridge St, Bellows Falls VT 05101. (802) 875-1825. tsugastudios.com.** Located next door to Sherwin Art Glass. Follow directions in that listing.

**86. Wisdom River Designs – Shannon Parker. Precious metal gemstone jewelry. 220 South Main St, Chester VT 05143. (802) 875-6308. wisdomriverdesigns.com.** From I-91, take exit 6 towards Bellows Falls, Rockingham. Travel on Rte 103 towards Chester. The studio is on the south end of Main St in Chester, and will be on your left. It is directly across South Main St from the Chester town post office. There is a plaza sign at the end of the driveway with our business name. This is a shared space. Entrance directions are near the left side of the building.

**87. Cleopatra Redbird – Cleopatra Griffin. Delicate plant and animal illustrations. 418 First Ave, Chester VT 05143. (850) 261-0833. cleopatra-redbird.com.** From Chester, starting in town on Rte 11, take 103 (Depot St.) towards Ludlow for 0.5 mile. Turn left onto First Ave. Travel 0.5 mile and cross the railroad tracks. The house/studio will be three houses down on the right.

**88. Amy Mosher Art. Winter Twilight Landscapes & Farm and Garden paintings. 118 Jewett Rd, Chester VT 05143. (802) 875-4631. mymosherart.com.** From Chester take Rte 103 north for 3.6 miles. Turn left onto Jewett Rd. I am in the first home on the right. From Ludlow take Rte 103 south for 9.4 miles. Turn right onto Jewett Rd and find the studio on the right.



**89. Gallery at the VAULT – Vermont State Craft Center. Craft and fine arts in historic 1907 bank, exceptional artisans. 68 Main St, Springfield VT 05156. (802) 885-7111. galleryvault.org.** From I-91, take exit 7 and travel west 3.8 miles on Rte 11 into downtown Springfield. VAULT will be on your right, at #68 Main Street, next to The Copper Fox restaurant. From Chester, take Rte 11 east into downtown Springfield. VAULT will be on the left.

**90. Robert O'Brien Watercolors. Watercolor paintings and prints. 2811 Weathersfield Center Rd, Perkinsville VT 05151. (802) 263-9394. robertjobrien.com.** Take exit 8 on I-91 and turn west onto Rte 131 for about 2 miles. Turn left on Weathersfield Center Rd and go up the hill for 2.5 miles to the studio that is on the left in a red house.

**91. Mason House Pottery – Christopher Wuttke. Pottery studio and sales shop. 384 Atkinson Rd, Cavendish VT 05142. (802) 226-7477. masonhousepottery.com.** From Springfield, take 106 north about 6 miles, to Downers four corners. Turn west, or left, towards Cavendish and Ludlow. Go about 4.5 miles and turn right onto Brook Rd. Travel about 0.5 mile to a T intersection, turn left, and continue about 0.5 mile to a 4-way stop. Turn slightly right onto Atkinson Road and go about 0.25 mile to 384 Atkinson Rd, a 2-story yellow house on the right. The studio shop is located just to the rear of the house and garage in a separate building.

**92. Fletcher Farm School for the Arts & Crafts – Society of Vermont Artists and Craftsmen, Inc. Vermont's oldest residential craft school hosts demonstrations. 611 Rte 103S, Ludlow VT 05149. (802) 228-8770. fletcherfarm.org.** From Ludlow go south (east) on Rte 103 for 2.5 miles and find the school on the left. From I-91, take exit 8 and turn left onto Rte 131 and travel towards Ludlow for 16 miles to the end. Turn right onto Rte 103N and travel for 1 mile. Find the school on the right.

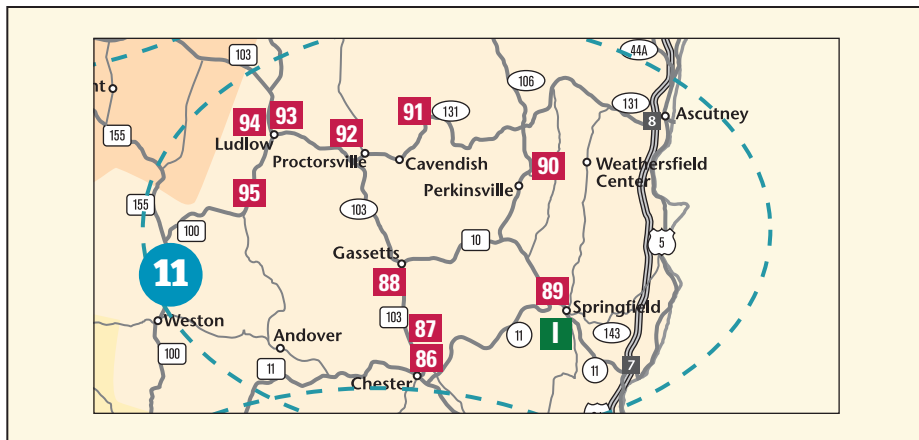

**93. Russ Hurlburt Photography – Vermont photography, handmade frames. 2 Lamere Square, Ludlow VT 05149. (802) 236-2888. russhurlburtphotography.com.** From Rte 103. Drive into Ludlow, VT. Rte 103 is also Main St. If coming from the south, take a left into Lamere Square, which is directly across from Shaw's grocery store. If coming from the north, take a right into Lamere Square, which is just after the Sunoco Station, and directly across from Shaw's grocery store. If driving up Rte 100 from the south, in Ludlow, turn left onto Main St./Rte 103 at the stop sign. Cross the bridge and take the first left into Lamere Square. My gallery is located in the left hand building.

**Betsy Johnson – Original watercolor paintings. (802) 236-3161. betsyjohnsonart.com.** Betsy will be showing her work at Russ Hurlburt's studio, 2 Lamere Square, Ludlow VT 05149. Follow directions in his listing.

**94. The Silver Spoon at the Depot Street Gallery – Steven Manning. Transforming silverware into functional art. 44 Depot St, Ludlow VT 05149. (802) 228-4753. silverwareart.com.** From Rte 103 in Ludlow Center, at the light, turn south onto Depot St. The Silver Spoon studio is across from the Ludlow town hall.

**95. Form and Function Pottery – Jane Wojick. Functional and sculptural stoneware. 344 Brooks Rd, Ludlow VT 05149. (802) 228-8609. janewojick.com.** Traveling north on Rte 100, turn left onto Brooks Rd, across from the Welcome to Ludlow sign. Follow Brooks Rd all the way to the end. From the center of Ludlow traveling south on Rte 100, go 1.7 miles and turn right onto Brooks Rd. Follow to the end. Find me in my home studio.

## TOUR LOOP

12

**96. Katie Roberts Studio. Eco-conscious nature-inspired oil paintings. 102 Mill Road, Bridgewater VT 05034. (802) 672-1997 or (802) 356-0404 (cell). katiejroberts.com.** Located on the second floor of the Mill Marketplace off Rte 4 in Bridgewater. Use the stairway at the main entrance or the elevator through Ramunto's. A wheelchair ramp is located to the left of the main entrance.

**97. Todd Reuben – Gold-plating, sculptures, stainless steel techniques. 100 Brown Rd, Woodstock VT 05091. (802) 457-4172. vermontcrafts.com/todd-reuben.** From Rte 4W in Bridgewater, turn right onto N. Bridgewater Rd. If on Rte 4E turn left onto N. Bridgewater Rd. Go about 4 miles until you reach a triangular island with Grandma's Hill Rd on the left side. Turn left onto Grandma's Hill Rd, and go about .75 mile and turn sharp left onto Brown Rd. Find us on the right.



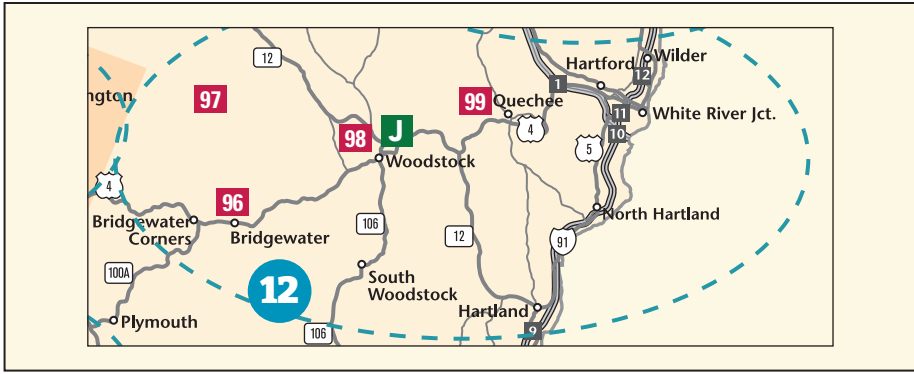

**98. Collective – the Art of Craft.** Metal, clay, fiber, wood, glass. 47 Central St, Woodstock VT 05091. (802) 457-1298. [collective-theartofcraft.com](http://collective-theartofcraft.com). On I-89 take exit 1 and turn onto Rte 4. Head west toward Woodstock and go about 8 miles. Look for us on the left. We are on the street level in the Stone building across from the post office on the Kedron River.

**99. Willowbank Studios – Carole McNamee.** Book arts, boxes, fine art. 197 River St, Quechee VT 05059. (540) 449-4421. [carolemcnamee.com](http://carolemcnamee.com). From Simon Pearce in Quechee, go through the covered bridge, take an immediate right turn onto River St. Follow for 0.2 miles to my studio on the right.

## TOUR LOOP

13

**100. Hidden Springs Studio and Gardens – Robert Chapla.** Seasonal, varied, bold, semi-abstract landscape paintings. 580 Fuller Rd, Newbury VT 05051. (802) 261-1233. [robertchapla.com](http://robertchapla.com). On I-91 take exit 16 for Bradford. Follow Rte 5 for 7 miles to the town of Newbury. Across from the general store, turn left on Chapel St which becomes Scotch Hollow Rd. Continue for 7 miles, and bear left at the Y on Newbury Ctr Rd. Go 0.5 mile and turn left onto North Rd, then go 0.5 mile and turn right onto Fuller Rd. Travel 0.5 mile on Fuller Rd and look for the sign, Hidden Springs Studio. Turn right up the driveway and find the studio in the barn.

**101. Jean Forsberg.** Colorful, vibrant, lyrical, grounding paintings. 132 West Fairlee Rd, VT 05045. (518) 226-2768. [jeanforsberg.com](http://jeanforsberg.com). From Norwich VT: I-91 N to exit 14. Turn left at the end of the exit ramp onto VT-113. Continue 6.3 miles. Turn right onto Rte-244 E in Post Mills. Continue 1.1 miles. Turn left onto W Fairlee Rd. Find me on the right, 5th house up (gray). Park in the driveway.

**102. Country Spirit Baskets – Dona Nazarenko.** Handwoven baskets, many styles and sizes. 142 Belknap Brook Rd, Tunbridge VT 05077. (802) 889-3269. [countryspiritbaskets.com](http://countryspiritbaskets.com). From South Royalton, head north onto Rte 110. Go 3.3 miles and turn right onto Belknap Brook Rd, at the Howe covered bridge. Go through the covered bridge and travel 1.4 miles. Our studio is on the right.

**103. Allen Hill Press – Jeanne Amato.** Original, hand-pulled woodblock prints and etchings. 2826 Allen Hill Rd, S Royalton VT 05068. (802) 299-6444. [jeanneamato.com](http://jeanneamato.com). From North Pomfret take Howe Hill Rd towards Sharon. Take the first left (dirt road) onto Allen Hill Road. Go 2.8 miles to a mini-4 corners and go straight onto my driveway. See sign for Allen Hill Press. From Woodstock take Rte 12 towards Barnard but take right turn (just outside of town) onto Stage Road heading to S Pomfret and Suicide Six. At Teago General Store go right onto Pomfret Rd. Go about 4 miles to Howe Hill Rd on left. Take this and follow as above.

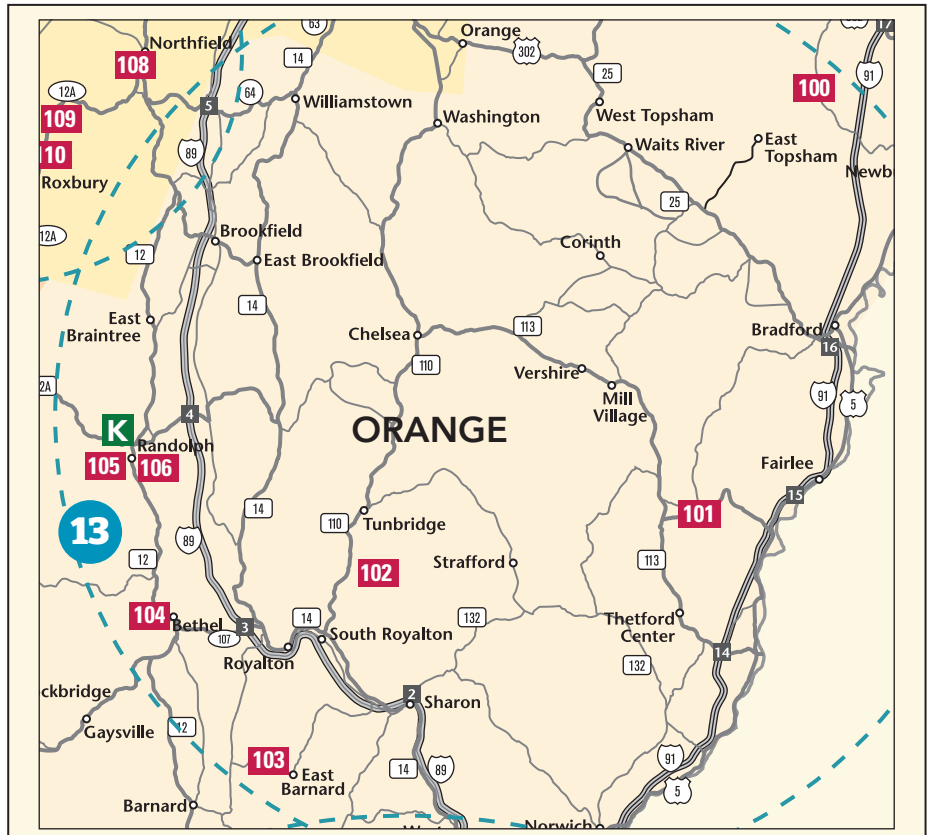

## TOUR LOOP

14

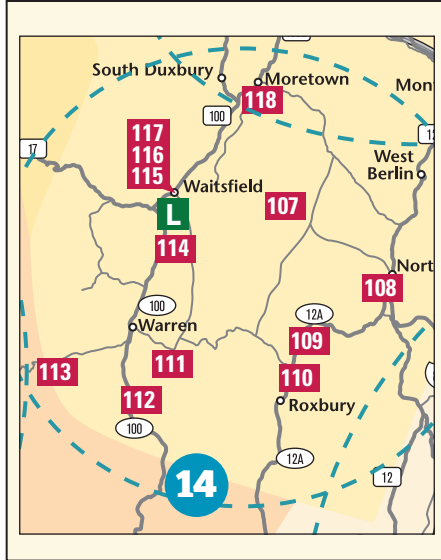

**104. Grace and Evan Pottery – Grace Pejouhy and Evan Williams. Functional wheel-thrown, hand decorated pottery. 388 Woodland Rd, Bethel VT 05032. (802) 234-5114. graceandevanpottery.com.**

From the center of Bethel, head north on Rte 12. Proceed across the stone bridge past the churches on Pleasant St. Do not take the sharp right but instead continue straight onto Sand Hill Road. Continue past the town garage on the left. After the S-turn (go slowly) take a right onto Woodland Rd. Continue up Woodland Rd until you see our woodfired kiln.

**105. Third Branch Pottery – Stephanie Tyler. Community clay studio, clay supplies and classes. 15 North Main St, Randolph VT 05060. (802) 417-4727. thirdbranchpotterysupply.com.** TBPS is located right in downtown Randolph just past the gazebo on Main Street.

**106. White River Craft Center – Kimball House. Photography, weaving, wood-working. 50 Randolph Ave, Randolph VT 05060. (802) 728-8912. T**

**whiterivercraftcenter.org.** Take I-89 exit 4 and go west (downhill) on Rte 66 for 2.5 miles to the stop sign. After Cumberland Farms, bear left onto Rte 12, and into Randolph. At the end of the downtown block, turn left onto Merchant's Row, go through the stop sign and straight ahead onto Randolph Avenue. The White River Craft Center is on the hill straight ahead.

**Melle Finelli Jewelry – Melissa Finelli. Hand fabricated sculptural jewelry. (617) 429-2035. mellefinellijewelry.com.** Melissa will be showing her work at White River Craft Center, 50 Randolph Ave, Randolph VT 05060.



**110. Josh Axelrod Photography – Josh Axelrod. Fine art photography. 324 Webster Rd, Roxbury VT 05669. (802) 485-7788. joshaxelrod.com.** From the Warren Store in Warren, head north on Main Street for 200 ft to Brook Rd and travel for 2.4 miles. Turn right onto Roxbury Gap Road and travel for 4.5 miles. This turns into Warren Mtn Rd and goes over the pass. Turn right onto Carrie Howe Road and travel for 1 mile to your first left, Webster Road. Continue for 0.3 miles to the 2nd driveway on your left, 324 Webster Road. From Roxbury Village, head west on Warren Mountain Rd for 0.4 mile. Make a slight left on Webster Rd and continue for 0.4 mile to #324. The studio is on the right.

**111. Luke Iannuzzi Pottery – Luke Iannuzzi. Raku art and dinnerware sets. 5711 E. Warren Rd, Warren VT 05674. (802) 839-9650. lukeiannuzzi pottery.com.** From Warren Village, head north up Brook Rd which becomes E. Warren Rd. My studio is located on the east side, just past the cemetery after Roxbury Mountain Rd.

**107. Raven's Nest Studio and Gallery – Kathrena Ravenhorst-Adams. Watercolors, pastels, oils, note cards. 540 Bear Farm Road, Northfield VT 05663. (802) 485-8387. ravenhorst-adams.com.** From Rte 12 in Northfield, take Water St and travel west over the railroad tracks to the second right onto Union St. Follow Union St (Union Brook Road) 4.5 miles onto Hallstrom Rd and follow to the end of the pavement. Take an immediate right up the hill on Bear Farm Road. Go 0.5 mile to the blue house on the right, Little Bear Farm.

**108. Lynn Sarah Newcomb. Lithographs, etchings and drawings. 574 VT Rte 12 South, Northfield VT 05663. (802) 505-3265. lynnnewcombvt.com.** Located on Rte 12, south of Northfield about 0.7 mile past the turn to Rte 12A.

**109. Peter Evans Pottery – Peter Evans. Utilitarian, hand thrown stoneware pottery. 107 Evans Rd, Northfield VT 05663. (802) 485-8347. peterevanspottery.com.** We are located on Rte 12A south, five miles from Northfield. Look for "Evans Road" on the left. Drive to top of the hill, house and studio on the left.

**112. Salt & Sand Studios – Spencer Kirk-Jackson. Glassblowing, demonstrations, art, gallery, glass. 3955 Vt Rte 100, Warren VT 05674. (802) 583-2559. saltandsandstudios.com.** From Waitsfield, follow Rte 100 south toward Warren Village. Stay on 100 through Warren, when you see signs for Warren Falls slow down and our driveway will be the first one on the left after the entrance to Warren Falls.

**113. Moosewalk Studios and Gallery – Gary Eckhart and Roarke Sharlow. Watercolor paintings, photography, and giclee prints. 200 Orion Rd, Warren VT 05674. (802) 583-2224. moosewalkstudios.com.** Travel on Rte 100 to Warren. Turn onto Lincoln Gap Rd, opposite Country Motor Cars. Travel west on Lincoln Gap Rd for 2 miles to our studio/gallery sign, hanging on a mailbox. At the mailbox, make a right turn into our driveway.

*At Far Left: Carolyn Shattuck, Rutland, #52*



**The Luminous Moose – Andy O’Brien.**  
**Custom stained glass designs.**  
**(802) 296-1234 or (802) 496-5107.**

**luminousmoose.glass** Andy will be showing his work at Moosewalk Studios and Gallery, 200 Orion Rd, Warren VT 05674. Please follow directions in that listing.

**114. Mad River Fiber Arts & Mill – Susan Snider.** Weaving, yarn, fiber mill, wool.  
**6163 Main St, Waitsfield VT 05673.**  
**(802) 496-7746. [madrivervibermill.com](http://madrivervibermill.com).**

From the north, travel on I-89 south to exit 10, Waterbury/ Stowe and follow Rte 100 south through Waterbury into Waitsfield. Mad River Fiber Mill is about 0.25 mile south of the intersection of Rte 100 (Main St) and Rte 17. From the south on I-89 exit 9, follow Rte 100B through Moretown straight onto Rte 100S to Waitsfield. We are on Rte 100, Main St.

**115. Stephanie Grace Ceramics – Handmade functional ceramics.**  
**100 Mad River Green Suite 101, Waitsfield VT 05673. (617) 842-3332.**

**stephaniegraceceramics.com.** Travel to Waitsfield on Rte 100. In the center of Waitsfield, turn into the Mad River Green Shopping Center. On the right is a parking lot and Shaw’s grocery store, but turn left into the other parking lot when you see the post office. The studio and shop are directly across from the post office, next to the Mad River Taste Place.

“This program is a gem; while craft fairs are great, there is nothing quite the same as visiting an artist or crafts person in their own studio to learn about the processes, inspirations, and to see greater variety of their work.”

**116. Blockhouse Studio – Community pottery studio, artisan shop. 5031 Main St, Waitsfield VT 05673. (802) 496-9508. [blockhousestudio.com](http://blockhousestudio.com).** Located in the Village Square Shopping Center on Rte 100 in Waitsfield. We are in the northernmost end of the shopping center, in the blue building.

**117. Mad River Valley Arts – “Design Made Visible: Ceramics, Fibers, Wood & Glass on the Table” from May 3rd-June 22nd. 2 Village Square Rte 100, Waitsfield VT 05673. (802) 496-6682.**

**madrivervalleyarts.org.** Located at the Village Square Shopping Center, 0.5 mile south of the center of Waitsfield on Rte 100.

**118. Mad Women in the Attic – Elga Gemst.** Fresh, original, metal and stained glass. **1104 Rte 100B, Moretown VT 05660. (802) 496-4614.**

**Madwomenintheattic.com.** Studio is in downtown Moretown Village across the street from the Moretown post office and immediately south of the Moretown Village Grocery. Unit 1, in the apartment building, will be well marked.

braggfarm.com'."/&gt;

## TOUR LOOP

15

**119. The Mud Studio – Michael Sullivan. A lively community pottery studio showing the work of 20 potters. 95 Rte 2, Waterbury VT 05676. (802) 224-7000. themudstudio.com.**

From I-89, take exit 10 and travel to the roundabout on Rte 2. Take the second turn onto Rte 2 and travel a short distance to Mud Studio on the left.

**120. Jeremy Ayers Pottery – Also work by Jane LeGard Ernstof and Mikaela Engert. Functional, patterned, modern, stoneware, pottery. 18 Elm St, #3, Waterbury VT 05676. (802) 363-3592. jeremyayerspottery.com.**

From I-89, take exit 10 and travel toward Waterbury. At the roundabout take the second turn onto N Main St/Rte 2. At the Prohibition Pig (formerly Alchemist Brewery), turn right onto Elm St. We are the yellow house at the corner of Elm St and Randall St. From Rte 2 heading north turn left onto Elm St.

**121. Marianne Mullen Art. Paintings, abstract, mixed media. 194 East Hill Rd, Middlesex VT 05602. (802) 224-6331. mariannemullen.com.**

From I-89 traveling north, take exit 8. Travel through one set of lights and turn left at the second light onto Bailey Ave. Go straight through the next set of lights. The street curves to the left and becomes Terrace St. Continue on Terrace St until it changes to a gravel road. The road name becomes East Hill Rd in Middlesex. Continue about 3 miles until you see #194, a big blue house with a studio above the garage. Traveling south on I-9, take exit 9 and at the stop sign. Turn left under the interstate. Take your first right onto McCullough Hill Road and followed the road curving to the left. Go straight about 4 miles until the road forks. Veer to the right onto E. Hill Rd. look for the next house on the right, a big blue house with studio above the garage #194.

**122. Center for Arts and Learning. Exhibits, galleries and artist studios. 46 Barre St, Montpelier VT 05602. (802) 595-5252. cal-vt.org.** From I-89, take exit 8 and go left at the fourth traffic light onto Main St/Rte 12. Turn at the second right onto Barre St. CAL

is on your left at the corner of Wilder St. Park alongside the building. Street parking is also available. The building has an elevator.

**123. The Lyna Lou Line – Lyna Lou Nordstrom. Monotypes, collographs, silkscreen, fabric art. 46 Barre St, B-5. Montpelier VT 05602. (802) 310-6579. vermontcrafts.com/lyna-lou-nordstrom.**

Take exit 8 on I-89 and travel through 3 sets of traffic lights and turn left at the 4th set onto Main St. Turn at the second right onto Barre St and find us on the left. My studio is B-5 in the Center for Arts and Learning.

**124. Sarah Smith Art & Design – Cards, watercolors, drawings, prints, oils. 136 Murray Hill Drive, Unit 21, Montpelier VT 05602. (207) 350-2286. salgsmith.com.** In Montpelier, travel north on Main St (which turns into County Rd) to Murray Hill on the left. Turn left onto Murray Hill and go right at the fork, then immediately left. Travel down hill, staying left and park by the sign.

**125. May Day Studio – Kelly McMahon. Quirky paper goods, letterpress, bookbinding. 190 River St, Montpelier VT 05602. (802) 229-0639. maydaystudio.com.** Travel from Montpelier east on Rte 2/ River St. About 0.8 mile beyond the intersection of Rte 2 with Rte 12 (Main St in Montpelier), pass Pioneer St and turn left into the first driveway. Follow yellow signs to find May Day Studio on the right.

**126. Blue Roof Designs – Elissa Campbell. Handbound books, journals, artist's books. 846 Gallison Hill Rd, Montpelier VT 05602. (802) 229-1342. bluroofdesigns.com.** From the roundabout on Main St continue on Main St, up the hill to Town Hill Rd. Turn right onto Town Hill Rd and follow to its junction with Gallison Hill Rd. Turn right onto Gallison Hill and travel past U-32 High School. Look for the house with the blue roof on the right. On I-89 take exit 8 to Montpelier. The exit merges into a road that becomes Rte 2. Continue straight for about 2+ miles. At the traffic circle, take the second exit to continue on Rte 2, and travel 0.3 mile to Gallison Hill Rd. Turn left onto Gallison Hill Rd and go 0.8 mile to the studio on the left in a gray house with blue trim, #846.

**127. Susan Bull Riley. Classical paintings, oils and watercolors, of botanicals, birds, and landscapes. 1550 Center Rd, E Montpelier VT 05602. (802) 249-8449. susanbullriley.com.** From Main St in Montpelier, travel to a roundabout on the north end of Main St. Take the first exit off the roundabout and continue on Main St and up the hill, 1.6 miles to Center Rd. Bear right onto Center Rd and go 1.5 miles to our red house on the right, a former one room schoolhouse. Park in the circular driveway.

## TOUR LOOP

16

**128. Blackthorne Forge – Steven C. Bronstein. Functional and sculptural, contemporary ironwork. 3821 Rte 2, Marshfield VT 05658. (802) 426-3369. blackthorneforge.com.** We are 2 miles west of Marshfield on Rte 2 in the large red building on the left, with sculptures out front, or 6 miles east of Plainfield on Rte 2 on the right.

Travel from Montpelier east on Rte 2/ River St. About 0.8 mile beyond the intersection of Rte 2 with Rte 12 (Main St in Montpelier), pass Pioneer St and turn left into the first driveway. Follow yellow signs to find May Day Studio on the right.

**129. Joe's Pond Craft Shop – Deborah Stresing. Showing the work of area artists. 2748 Rte 2, W Danville VT 05873. (802) 684-2192. joespondcrafts.com.**

Travel on Rte 2 to the junction of Rte 2 and 15 in West Danville. The shop is located at that junction, in the barn attached to Hastings Store.





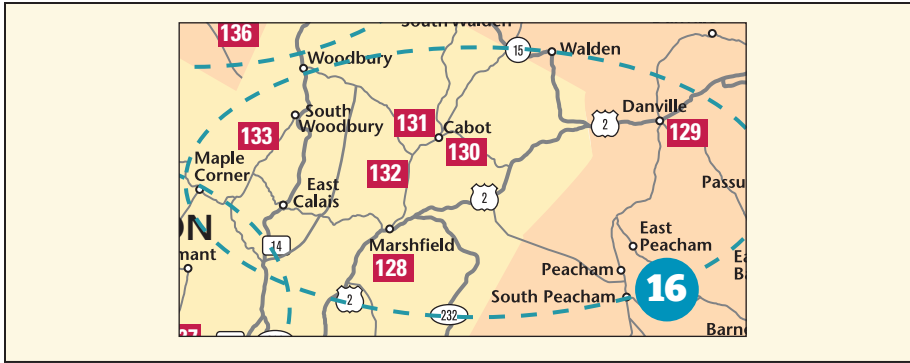

**130. Back Roads Farm – Sandy Pond. Pottery, functional, spiritual, sculptural, Judaica. 201 Urban Farm Way, Cabot VT 05647. (802) 917-8883.**

[vermontcrafts.com/back-roads-farm](http://vermontcrafts.com/back-roads-farm). Go up Danville Hill Rd either from Rte 2 on the Danville, Marshfield side of the hill, or from downtown Cabot on the east side. at the top of Danville hill turn onto Urban Farm Way as my property is first on the left. Park by the barns at the first driveway.

**131. Vermont Rughooking Studio – Sandy Ducharme. Hooked wool rugs and rug hooking supplies. 3053 Main St, Cabot VT 05647. (802) 522-3525.**

[vermontrughookingstudio.com](http://vermontrughookingstudio.com). Travel on Rte 2 towards Plainfield and continue to Marshfield. In Marshfield turn left onto Rte 215. Follow 215 to Cabot Village, about 5 miles. The studio is on the left across from the Cabot Town Hall.

**Klingler Woodcarving and Art Gallery. Ken Klingler. Woodcarving, decoys, wildlife art, large sculpture, commissions. 3053 Main St, Cabot VT 05647. (802) 426-3811.**

[vermontcrafts.com/klingler-woodcarving-and-art-gallery](http://vermontcrafts.com/klingler-woodcarving-and-art-gallery). Ken's studio gallery is located behind Sandy Ducharme's. Access it through her studio and follow directions in her listing.

**132. Hillcrest Adirondack Furniture – Richard Ducharme. Adirondack furniture, chairs, gliders, loveseats and porch swings. 849 Ducharme Rd., Marshfield VT 05658. (802) 563-2745.**

[hillcrestchairs.com](http://hillcrestchairs.com). On Rte 2 in Marshfield, turn onto Rte 215. Go about 2.5 miles (you will pass a cemetery on the right and the Cabot Greenhouse on the left). Turn left onto Ducharme Rd. Studio and workshop are 1.0 mile up on the left. The furniture workshop is on the lower driveway.

**133. Susan Sawyer. Botanical drawings. 556 King Pond Rd, East Calais VT 05650. (802) 456-8836.**

[vermontcrafts.com/susan-sawyer](http://vermontcrafts.com/susan-sawyer). From Hardwick, take Rte 14 south until you get to South Woodbury, with the big white church on the left. Turn right on Foster Hill Rd. Follow Foster Hill Rd (curves left up the hill through the village) for about a mile, until you get to King Pond Road on the right. Our place is half a mile up King Pond Road, a big gray house with a red door, driveway just past the house. Signs will help you get to the right door.

**Annie Sawyer. Handcarved Spoons and Woodenware.**

[vermontcrafts.com/annie-sawyer](http://vermontcrafts.com/annie-sawyer). Annie will be showing her work at Susan Sawyer's studio. Follow directions in Susan Sawyer's listing.

**134. Phase Three Glass Works – Ken Hagggett. Custom stained glass art work. 239 Cross Rd, Elmore VT 05657.**

**(802) 888-7733. [phase3glassworks.com](http://phase3glassworks.com).** Take Rte.12 to Lacasse Road located just south of Elmore. Go .85 mile on Lacasse Road and turn right onto Cross Road. Phase 3 Glassworks is the third place on Cross Road on the left. Do NOT follow GPS onto Cross Road from the west end at Rte 12. This section of the road is NOT passable. You must come in from Lacasse Rd.

**135. Positive Purls – Kate Latz. Felted accessories, pet portraits and laptop cases. 253 Softwood Rd, Elmore VT 05857. (802) 839-9967.**

[etsy.com/shop/positivepurls](http://etsy.com/shop/positivepurls). Travel south from Morristown on Rte 12 for 6.6 miles. Pass Lake Elmore and turn left onto Lacasse Rd. Travel straight for 1.7 miles and turn right onto Softwood Rd. Travel 0.3 mile to the studio on the left, a red house with donkeys in the backyard. From Montpelier, take Rte 12 north (Elm St) 19 miles, turn right onto Lacasse Rd and follow directions above.

**136. Dirt Floor Studios – Justin Sutera and Silene Declucies. Pottery, studio, wood kiln, basketry. 1108 Tallman Rd, Wolcott VT 05680. (802) 595-2872.**

[dirtfloorstudios.com](http://dirtfloorstudios.com). From the town of Elmore, take Rte 12 south towards Montpelier for 2 miles. Turn left onto Lacasse road and continue for 2 miles (turns into Hardwood Flats Road) and take a left onto Tallman Road. Follow Tallman 1 mile to the end, and our driveway is on the right coming out of the municipal turnaround.



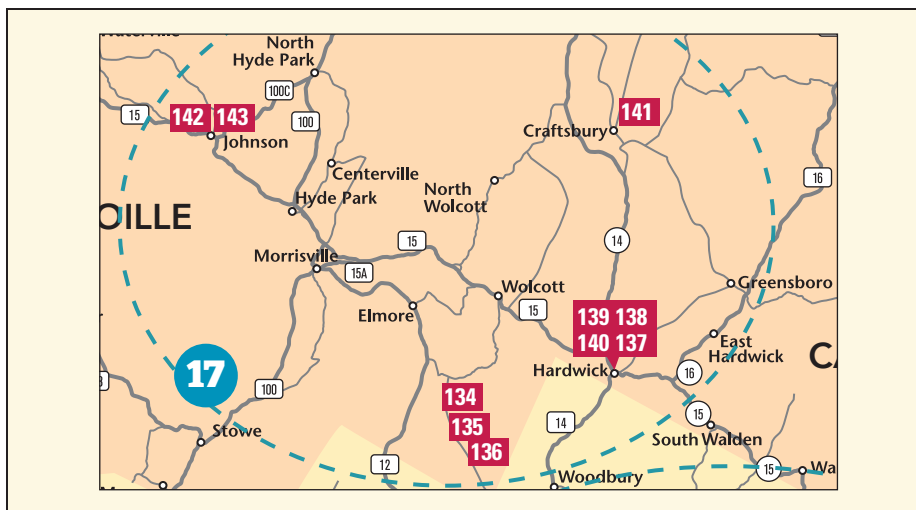

**137. Ruby Charuby Weavings – Ruby Leslie. Handwoven scarves. 244 Carey Rd, Hardwick VT 05843. (802) 472-6375. rubyleslie.com.** We are 1.0 mile south of Hardwick village off Rte 14. Landmark for Carey Rd is the gas station/convenience store. Our studios are 0.25 mile up Carey Rd on the right. Park at the top of the driveway and enjoy the gardens. Ken's studio is the yellow building. Ruby's studio is in the purple house.

**Ken Leslie. Artist's books and paintings. 244 Carey Rd, Hardwick VT 05843. (802) 473-2112. kenleslie.net.** Follow directions in Ruby's listing.

**138. Lucian Avery Blacksmith – Lucian Avery. Axes, garden trowels, hinges, hooks, candlesticks. 736 Mackville Rd, Hardwick VT 05843. (802) 472-3899. lucianaveryblacksmith.com.** From the blinking light at the junction of Rtes 14 and 15 in Hardwick go south 0.5 mile on Rte 14, then left onto Mackville Rd. Studio is 0.7 miles up Mackville Rd on the right.

**Woodcrafting Wagon – Alex Forbes. Mobile woodcarving, craft wagon, demonstrations. (802) 279-4088. vermontcrafts.com/wood-crafting-wagon.** Alex will be showing her work at Lucian Avery's studio, 736 Mackville Rd, Hardwick VT 05843. Use directions in his listing.



**139. Vermont Glass Workshop – Harry and Wendy Besett. Functional and decorative handblown glass. 482 Mackville Rd, Hardwick VT 05843. (802) 472-5733. vtglass.com.** From Hardwick going south on Rte 14, Main St, turn left on Mackville Rd and travel for 0.5 mile. Studio is on the right.

**140. Alexandra Bottinelli. Collage paintings, assemblages with found wood. 83 Winter St, Hardwick VT 05843. (802) 595-1759. alexandrabottinelli.blogspot.com.** Traveling north on Rte 14 towards Hardwick, after passing the Town of Hardwick sign, turn left onto Winter St. My house is the fifth one on the left. Traveling south, on Rte 14, as you are leaving town, turn right onto Winter St (across from Mackville Rd) and find me in the fifth house on the left.

**141. Kathy Stark. Abstract contemporary paintings, pattern and color. 2102 S Albany Rd, Craftsbury Common VT 05827. (802) 272-2607.**

**kathy-stark.com.** Fiber Arts, Painting, Rug Hooking. From Hardwick travel west on Rte 15 to Rte 14N. Turn right onto Rte 14N and go about 6.5 miles to South Craftsbury Rd, just past the lake. Turn right onto South Craftsbury Rd and go 1 mile to East Craftsbury Rd. Turn right and go 1.6 miles to South Albany Rd, straight ahead onto a gravel surface. Pass Casa Mia on the left and continue for 2 miles to my studio, opposite Allen Hill Rd.

**Marie LaPré Grabon. Fabric Art, painting, hooked rug wall hangings. (802) 578-8809. marielapregabon.com.** Marie will be a guest at Kathy Stark's studio, 2102 S Albany Rd, Craftsbury Common VT 05827.

**142. Wind's Edge Studio & Happy Dog Hand Dyed – Marion Philipson Seasholtz. Quilts, pillows, hand dyed clothing, banners, windsocks. 35 Marvin Rd, Johnson VT 05656. (802) 635-2731. windsedgestudio.com.** Follow directions in Seasholtz Glass Design listing.

**143. Seasholtz Glass Design – Matt Seasholtz. Blown glass bowls, vases, weights. 35 Marvin Rd Johnson VT 05656. (802) 635-2731. windsedgestudio.com.** From Rte 15 in Johnson, turn onto Pearl St by the bookstore. Travel straight up the hill (Clay Hill Rd) for about 2 miles. When the road forks, take the right fork. We are in the first house on the left. Follow the Open Studio signs.

<p>Glass, Hand Dyed Fabric &amp; Clothing Quilt Kits, Quilts, Windsocks and Flags</p>	<p>#143 Seasholtz Glass Design</p> 
<p>#142 Wind's Edge</p> 	<p>Come See us in our new location: 35 Marvin Rd Johnson, VT 802-635-2731</p>





Above: Sandy Pond, Cabot #130  
Middle: Nick Seidner,  
Middletown Springs #48  
Below: Jennie Johannesen,  
Mendon #53  
At Right: Robert Compton & Chris  
Homer, Bristol #26





#50



Vermont **OPEN** Studio



#42



#106



#128



#64

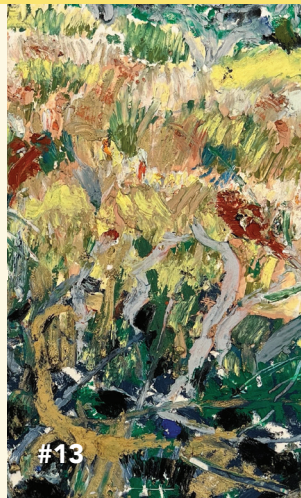

#13



[vermontcrafts.com](http://vermontcrafts.com)