



Welcome to the Spring Vermont Open Studio Weekend, May 28 & 29.

In this booklet find information about 144 Studios
& Exhibits. Use it in conjunction with our
website, where pictures, email and artist
websites can be found. And see our
companion Google map,

**Vermont Spring Open Studio Weekend
May 28 & 29, 2022.**

**During Open Studio Weekend, all
sites are open from 10 a.m. to 5 p.m.**

How to Use This Guide:

1. Get the big picture on our locator centerfold
map pages 12-13, showing all sites.
2. Map markers show approximate locations.
As you get closer to the site,
look for yellow wayfinder signs.
3. GPS works fine in urban areas but not so well
in rural ones. Vermont does not have universal
cell coverage. When in doubt, use our directions.

*Cover: Justin Sutera of Dirt Floor Studio (#139), Wolcott, VT.
Weaving inset: Ruby Leslie, Ruby Charuby (#133), Harwick, VT.
Left front cover: Seasholtz Glass Design (#143), Johnson, VT*



Vermont **OPEN** Studio
May 28 + 29, 2022
10 - 5 PM

VISIT 144 OPEN STUDIOS + EXHIBITS ACROSS VERMONT

vermontcrafts.com



Open Studio Weekend is a celebration of the creation of craft and artwork and the work life of Vermont artists.

Thirty years ago, there was no internet, no smart phones, and no wireless networks. There was also no 911 network in Vermont yet and often roads in rural places did not have signs. There was no event map booklet to guide the way.

Now we have all those things to help you plan your tour through the villages and back roads of the state.

A new generation is embracing hand made, repurposed, utilitarian, local and limited production work, and these artists are joining Open Studio. There are 50 new studios on this year's tour!



Information Centers

A. Grand Isle Artworks
259 Rte 2, Grand Isle VT 05458
(802) 378-4591

B. Frog Hollow Vermont Gallery
85 Church St, Burlington VT 05401
(802) 863-6458

C. Emile Gruppe Gallery
22 Barber Farm Road, Jericho VT 05465
(802) 899-3211

1. Meta Strick. metastrick.com. Art dolls, paintings, ornaments, oddities. 460 Cronin Rd, Fairfield VT 05455. (802) 527-7846. From St Albans, go east on Rte 36 for about 6.7 miles to Fairfield Center. Turn left at Fairfield Center, onto North Rd. Travel about 3.7 miles. Turn left onto Pond Rd. Go one mile and turn right onto Cronin Rd, directly across from Reynolds Rd, and travel 0.5 mile. Bear right at the Y. Park in front of the log house and log studio.

2. Carol Crawford Handweaver. crawfordweaving.com. Lush chenille scarves, shawls, blankets, rugs. 414 Hydes Hill Rd, Bakersfield VT 05441. (802) 827-4460. Rte 108 becomes Main St in Bakersfield. Travel north on Main and turn left onto Hydes Hill Rd. We are the fourth house on the right. Drive up the long driveway and park.

3. Stephanie Kossmann Fine Arts. stephaniekossmann.art. Oil painting and printmaking. 4076 Egypt Rd, East Fairfield VT 05448. (802) 782-9426. From St. Albans, drive east on VT Rte 36 for about 14 miles. Turn left onto Cross Rd and then right onto Lawyer Rd. Drive about 0.5 mile to the intersection of Lawyer Rd and Egypt Rd. Turn left onto Egypt Rd. The studio is the first left hand driveway, number 4076. From the street, visitors will see a brown barn/garage with a green standing seam roof. The studio is in the right-hand bay. From Jeffersonville and Cambridge, drive north on VT Rte 108 for about 10.5 miles. Turn left onto Egypt Rd and drive for a mile. Egypt Rd takes a 90 degree turn at the intersection of Lawyer Rd. Continue right onto Egypt Rd. Follow directions above.



4. Gail Salzman Studio. gailsalzman.com. Paintings, notecards, monoprints, drawings. 269 Burnor Rd, Fairfield VT 05455. (802) 524-5057. From St. Albans take Rte 36 east toward Fairfield for about 5 miles. Turn right at the first right, a Y turn, onto Bradley Rd. Turn at the first right, West St, and travel for 2 miles. Turn left onto Burnor Rd and find the studio at the 3rd mailbox on left, #269. We have a long driveway. From Bakersfield take Rte 36 west for about 9 miles. Turn left onto West St, and go straight at the crossroads. Travel 2 miles, and turn left onto Burnor. From Fairfax take Rte 104N and turn right onto Buck Hollow, then left on Carrols Hill, and right at fork, then right on Burnor.

5. Twisted Perception Metal Works - Rebecca Nass Chomyn. vtsteel.com. Steel sculpture, household ware, utilitarian and decorative. 1552 Rugg Rd, Fairfield VT 05455. (707) 322-0101. From I-89 take exit 19 to St Albans. At your first light (bottom of ramp) take a right onto Rte 104 toward St Albans. Turn right at the next light onto Fairfield Hill (Rte 36). Follow it up the hill for a few miles. There will be a sharp left-hand turn with yellow arrows, slow down and take a right onto Rugg Rd in the middle of that turn. About 3 miles down, on the right, just after Wilfred's Way is 1552 Rugg Rd, a single level white house.

6. Milton Artists Guild. miltonartistsguild.org. Work by more than 100 artists. 199 Rte 7, Hannaford Plaza, Milton VT 05468. (802) 355-6583. From I-89N, take exit 17, head north on Rte 7 towards the center of Milton. We are in the strip mall behind the Milton Post Office and right next to Aubuchon Hardware.

7. CP - Scroll Saw Artisan - Christian Poupart. Handmade scroll works. (802) 318-8822. Christian will be at Milton Artist Guild, 199 Rte 7, Hannaford Plaza, Milton VT 05468, for Open Studio. Follow directions in that listing.

8. ArtHound Gallery. arthoundgalleryvt.com. Vermont artists, original art and craft works. 21 Essex Way #405, Essex VT 05452. (802) 662-4808. Located off Rte 15 in the Essex Experience Marketplace.

9. Julie Y Baker Albright. juliebakeralbright.com. Realistic classical oil paintings, prints. 75 Chapin Rd, Essex VT 05452. (802) 878-0644. At the light in Essex Center (junction of Rte 128 and Rte 15) turn onto Towers Rd. Turn, at the second right, onto Chapin Rd. Number 75 is the second house on the right about 1 mile up.

10. Sugar House Jewelry - Erin Cohen. sugarhousevt.art. Fine silver and gold jewelry. 140 A VT Rte 15, Jericho VT 05465. (802) 310-7408. On Rte 15 traveling east, find me just past Cilley Hill Rd. My studio is on the right side of the road.

11. Rend'l Pottery - Irene Lederer LaCroix. rendlpottery.com. Raku and saggar fired, pottery, sculpture and tiles. 62 Sawmill Rd, Jericho VT 05465. (802) 899-5546. Studio Location: Just over town line in Essex. In Jericho, on Rte 15 east travel one mile from the Old Red Mill and the sharp curve at Joe's Snack Bar on Rte 15. Turn left on Cilley Hill Rd at the Freedom Horse Farm (first left after the Jericho post office). Cross the one lane bridge and stay left at the fork (Hanley Lane). Travel to the Essex town line where the road becomes Sawmill Rd. My house is the brown cedar saltbox on the left exactly 2.3 miles from Rte 15. The studio is in the barn behind the house.

12. Mary Hill Studios - Mary Hill. maryhill.studio. Joyful, colorful, wallhangings & textiles. 52 Kelley Rd, Underhill VT 05489. (802) 793-8277. From I-89, take exit 11. At the end of the ramp, turn right onto Rte 2 briefly, then bear right onto Rte 117 briefly. Turn right onto Governor Peck Rd and follow until it ends in a T. Turn left onto Browns Trace Rd. Follow Browns Trace a few miles to its end in a T. Browns Trace intersects Rte 15 at Clarks Truck Center. Turn right down the hill to Mobil Station. Continue on Rte 15, for 2.8 mile and turn left on Kelley Rd. Follow for 0.7 mile to the top of hill.

13. Sweet Enemy Art - Kristin Richland. sweetenemyart.com. Imaginative paintings, prints, and spirited creatures. 52 Maple Ridge Rd, Underhill VT 05489. (802) 899-2621. From Rte 15 turn right at Jolley's store onto River Road. Just after the cemetery on the corner of River Rd and Park St, make a quick left onto Maple Ridge Rd. Travel for 0.5 mile, #52 is on the right immediately after the green water tower.

14. Gerald K. Stoner - Gerry Stoner. geraldkstoner.com. Whimsical, graceful, welded steel sculpture. 185 River Rd, Underhill VT 05489. (802) 324-3897. From Jolley's Store on Rte 15 in Jericho, travel toward River Rd. Take the first right onto River Rd and drive 1.9 miles. Find us in the blue farmhouse with red doors at 185 River Rd.

15. Robert Linde, Artist - Pastel studio, found object workshop. 68 Pleasant Valley Rd, Underhill VT 05490. (304) 995-9517. From Underhill Flats/Riverside, head east on River Rd to Underhill Center. From the village continue 0.68 miles on Pleasant Valley Rd to the barn on the right with moose antlers on the front. Find my studio in the back. From Jeffersonville or Cambridge, take Upper or Lower Valley Rd to Pleasant Valley Rd. Travel for 6 miles to the first house on the left after the Mountain Rd. .

16. Emile A. Gruppe Gallery. emilegruppegallery.com. Serving as headquarters for state maps and exhibits of local area artists. 22 Barber Farm Road, Jericho VT 05465. (802) 899-3211. On I-89 take exit 11 and go west very briefly on Rte 2. At the stoplight bear right onto Rte 117. Proceed 2.5 miles then turn right onto Barber Farm Road. Go 2.3 miles and the gallery is on your left in the barn complex behind a large white colonial farmhouse, six large solar panels in the field on the left.

17. Dianne Shullenberger. dianneshullenberger.com. Fabric collage, colored pencil, sculpture. 228 Nashville Rd, Jericho VT 05465. (802) 899-4993. From I-89 take exit 11 and look for Rte 117. At the corner of Rte 117 and Governor Peck Rd (Blue Flame Gas Co.), turn right onto Governor Peck Rd and travel to the end. Turn left onto Browns Trace Rd and travel 1 mile. Turn right at Maple Corner Farm Stables onto Nashville Rd. After 2 miles find us in a large farm house on the right. Our site is the historic homestead of Snowflake Bentley.

18. Meinhardt Design Inc - Jean Meinhardt. meinhardtdesign.com. Hand-thrown porcelain pottery, micro-crystalline glazes. 202 Murray Drive, Richmond VT 05477. (802) 434-2409. From exit 11 on I-89, turn onto Rte 2 and travel east toward Richmond. Continue straight through the traffic light in Richmond and go about 3 miles. Look for a red barn on the right. Murray Drive is opposite the barn. Turn left onto Murray Drive and go to the top. Traveling west on Rte 2 from Waterbury, go 0.5 mile past Jonesville and see the red barn on the left, Murray Drive on the right. Go to the top of the drive.





19. Big Nose Ceramics - Gordon Rowe. Ceramics both thrown and handbuilt. 239 Texas Hill Rd, Huntington VT 05462. (802) 881-3975. From Richmond, take the Huntington Rd about 6 miles to Texas Hill Road. Turn right on Texas Hill Rd, and the studio is up a third of a mile on the left.

20. Huntington Valley Arts. huntington-valleyarts.org. Fiber arts, weaving, fine art, knitwear. 2209 Main Rd, PO Box 91, Huntington VT 05462. (802) 434-4235. Fuller House is in the middle of Huntington in a big gray house on the left, just after Beaudry's Store.

21. Jordan Davies - Oil paintings, portraits, large abstractions. 1069 Bert White Road, Huntington VT 05462. (802) 434-8487. On I-89 take exit 11, Richmond, and head to the town center. At the traffic light, turn right and continue to Huntington and straight onto East St. Follow East St, which turns into Bert White Rd. Find me at 1069 Bert White Rd.

22. Eric Cannizzaro - ericcannizzaro.com. Handmade Windsor and ladderback chairs, woodworking. 1603 Lime Kiln Rd, Charlotte, VT 05445. (360) 528-1952. From Shelburne village head south on Mt. Philo Rd. Turn left onto Lime Kiln Rd, soon after entering Charlotte. 1603 will be on your left, on the north side of the road.

23. Jolynn Santiago Jewelry - jolynnsantiago.com. Handmade contemporary jewelry. 1603 Lime Kiln Rd, Charlotte, VT 05445. (330) 599-9418. From Shelburne village head south on Mt. Philo Rd. Turn left onto Lime Kiln Rd, soon after entering Charlotte. 1603 will be on your left, on the north side of the road.

24. Jessica Scriver Studio - Jessica Scriver. jessicascriver.com. Satellite, map and biomorphic explorations. 2206 Greenbush Rd, Charlotte VT 05445. (802) 318-3228. From Shelburne Rd in Shelburne, turn right at the Shelburne Museum onto Bostwick Rd. Bostwick Rd will turn into Greenbush Rd. My studio is on the right about a half mile past the railroad bridge.



Above: Yellowwood Design Farm - Kristen Neilson #26

25. Ginny Joyner. ginnyjoynerstudio.com. Antique farmhouse gallery. Classes too! 2810 Greenbush Rd, Charlotte VT 05445. (802) 355-5400. Traveling south on Rte 7, turn right onto Ferry Rd. in Charlotte. The studio is located just past the Old Brick Store, on the same side of the road, at the corner of Greenbush Rd and Ferry Rd. Look for a white farmhouse across from the clock at the Old Brick Store.

26. Yellowwood Design Farm - Kristen Neilson. yellowwooddesignfarm.com. Prints, pillows, tea towels, cards, and other home accessories. 667 Bean Rd, Charlotte VT 05445. (802) 598-1129. From Shelburne, head south on Rte 7 for 0.2 mile to Church St. Turn left onto Church St and travel for 0.1 to Falls Rd and turn right. Travel 0.5 to a four way stop and continue straight onto Mt Philo Rd. Travel for about 4 miles to the next stop sign. Turn left onto Hinesburg Rd and follow for 2.7 miles to a right on Bean Rd. In 0.7 miles my grey farmhouse will be on the left.



Information Centers

D. Art on Main
25 Main St, Bristol VT 05443
(802) 453-4032

E. The Brandon Artists Guild
7 Center St (Rte 7), Brandon VT 05733
(802) 247-4956

F. Chaffee Art Center
16 South Main St., Rutland VT 05701
(802) 775-0356

27. Bryn Meadow Studio - Elysabethe, (Libby) James. Paintings of farm animals and the rural landscape. 5 Green Meadow Acres, Vergennes VT 05491. (802) 373-7743. In Vergennes on Main Street in the middle of town (stone buildings area) turn on to Green St. Find the large ice cream cone which hangs at the corner. Go south on Green 0.4 mile to Green Meadow Acres. We are the third house on the left, a yellow house with green shutters. Follow signs.

28. Ellen Spring Studio - Ellen Spring. ellenspring.com. Dyed, painted, silk fiber wearables. 2476 Ireland Rd, Starksboro VT 05487. (802) 453-5538. From Bristol, travel north on Rte 116 for about 6 miles. Turn right onto Ireland Rd. Bear left at the fork. Continue 2.5 miles. Studio is visible from road on the right. Green mailbox, #2476.

29. Robert Compton Pottery Robert Compton and Christine Homer. robertcomptonpottery.com. Functional and decorative pottery and handweaving. 2662 N 116 Rd, Bristol VT 05443. (802) 453-3778. We are located 5 miles north from the village of Bristol on Rte 116.

30. Deborah Holmes Watercolors - deborahholmesart.com. Watercolors, giclee prints and acrylagouache paintings. 24 Garfield St, Bristol VT 05443. (802) 453-8511. From Rte 116, at the light in the center of Bristol, turn onto North St, then turn right on Garfield St at “Jones the Boy Bakery”. We are the fourth house on the left, a light gray house with green shutters.

31. Pamela Fogg Artist - pamelafofgg.art. Landscapes, watercolors, trees, travel. 6 South Main St, Bristol VT 05443. (802) 989-3082. On Main St in Bristol, traveling west, take a left at the light in the middle of town onto South St and find us on the left.

32. Susanne Peck Art & Portraits. Susannepeck.com Paintings, drawings, portraits, landscapes, abstracts. 26B Church St., Bristol VT 05443. (802)453-3513. Traveling east on Rte 116/17, turn left at the light in the middle of town onto North St., then turn left onto Church St and find my studio halfway down the block on the right.

33. 7th Circle Glass Works - Kendra Schpok. Stained glass panels. 650 Quarry Rd, New Haven VT 05472. (802) 453-8480. At the junction of Rte 7 and Rte 17, take Rte 17 east toward Bristol. Go 1.4 miles and take a left onto North St. Go 1.1 miles and take a left onto Quarry Rd. Go 0.6 miles. Studio is the small wood building on the right at the bottom the hill.

34. Alice Eckles Studio. aliceecklesstudio.com. Showing paintings at Golden Rule Mead, 8 Elm St, Middlebury VT 05753. (802) 310-9364. On Rte 7 traveling south, just north of Middlebury turn right at the traffic lights onto Elm St and travel a short distance to find Golden Rule on the left.

35. Mike Mayone Fine Art. mikemay-one.com. Paintings, prints, note cards, realism, lessons. 8 Case St, Middlebury VT 05753. (802) 388-7401. From Middlebury, go south on Rte 7 about 3+ miles, then left onto Rte 125 east towards East Middlebury for 0.5 mile. At the 4 way stop, go left between the post office and convenience store onto Rte 116N (Case St), a few houses up on the right, a single story (8 Case St). Studio is upstairs in the blue garage in back. From the central VT/ Rte 100 area, take Rte 125 in Hancock and go west over the mountain (about 15.5 scenic miles) to the intersection with Rte 116. Go right and follow above directions.

36. True Water Gallery - Molly Hawley. mollyhawley.com. Portraits, landscapes, abstracts, fabric art. PO Box 28, 1266 Rte 125, Ripton VT 05766. (802) 388-4940. Studio is on Rte 125, one building east of the Ripton store, in the old blacksmith shop, on the south side of the street. Park in front or beside the building, or in the driveway at the blue house with yellow trim next door or in the Chipman Inn parking lot across the street.

37. Norton’s Gallery - Norton and Marlene Latourelle. nortonsgallery.com. Woodcarvings—dogs, birds and many other things. 51 Rte 73, Shoreham VT 05770. (802) 948-2552, (802) 349-0079. From Orwell, follow Rte 73 west toward the Fort Ti Ferry. We are 4.5 miles down on the Lake side. From Middlebury, follow Rte 30 south to Rte 74 west. Go through the Town of Shoreham and drive 5 miles toward Lake Champlain. Take a left onto Rte 73 east. We are one mile up on the right.

38. Muffy K G Art - Muffy Kashkin Grollier. MuffKG.com. Needlefelted paintings, small gifts, felting demonstrations. 310 Rte 22A, Orwell VT 05760. (802) 948-2561. My studio is located in the second house south of the blinking light at the junction of routes 22A and 73.



Above: Darlin Companion, Heather Bartels #77

39. Mud Puppy Pottery - Andy Snyder. mudpuppypottery.net. Pottery demonstrations, exhibits and sales. **682 Sunset Lake Rd, Orwell VT 05760. (802) 793-4728.** Take Rte 22A, (south from Vergennes or north from Fair Haven) and travel to its intersection with Rte 144 in Benson also called the Benson Rd. Travel to Sunset Lake Rd, about 1.7 miles and turn left. Travel for about 2.5 miles. My studio is the first place on the right after Camp Sunrise.

40. Caleb Kenna Photography. calebkenna.com. Vermont photography, images, prints, notecards. **40 Old Farm Road, Brandon VT 05733. (802) 770-8700.** From Rte 7 on the in Brandon, turn onto Prospect St, and take the second right onto Old Farm Rd. Follow signs.

41. Judith Reilly Studio and Gallery. judithreilly.com. Original pieced fabric art, artist designed hooked rugs, prints. **24 Conant Square (Rte 7), Brandon VT 05733. (802) 247-8421.** Traveling north on Rte 7 through downtown Brandon, my gallery and studio are 150 yards past the Mobil service station in the large white house on the left. If traveling south on Rte 7, we are on the right, 50 yards past the Post Office.

42. The Brandon Artists Guild. brandonartistsguild.org. Cooperative gallery for Vermont artists and artisans. **7 Center St (Rte 7), Brandon VT 05733. (802) 247-4956.** Located in the center of Brandon.

43. The Gallery at Six - Edward Loedding. edwardloedding.com. A dance for your eyes! **6 Carver St. Brandon VT 05733. (802) 247-5517.** 6 Carver St is at the traffic light, opposite the village green. The Gallery at Six is the second house on the left on Carver St and is peach colored.

44. Joan Curtis. Mixed-media sculpture and painting. **10 Union St, Brandon VT 05733. (802) 247-4337.** Travel on Rte 7 to Brandon. Find me in the center, just south of the town green, toward the southwest in the second house on the left, on Union St, opposite the Hannaford parking lot.

45. Vermont Gallery of Folk Art - Warren Kimble, Robin Kent, Medana Gabbard. vtfolkartgallery.com. Contemporary American folk art, paintings and sculpture. **24 Park St, Brandon VT 05733. (802) 247-4280.** In the center of Brandon, near and on the same side of the street as the Brandon Inn.

46. Twin Elms Studio - Hallie Monroe. hglass.net. Vitreous painted stained glass. **42 Elm St, Pittsford VT 05763. (631) 283-5649.** Hallie's studio is located at Pittsford Village Farm, just off Rte 7, across from Kamuda's General store.

47. Shattuck Studio and Gallery - Carolyn Shattuck. shattuckgallery.com. Book arts, printmaking and collage. **193 Patricia Ln, Rutland VT 05701. (802) 779-1974.** Coming from west or south, take Rte 4 towards Rutland to Rte 7N. Turn right at Woodstock Ave/Rte 4. Travel 0.8 mile and turn left onto Hillside Ave, cross the stop sign at North St Ext. and continue to the end. Jog right, then left and take a right onto Patricia Ln. #193 will be the last house on your left.

48. Sean Farrington Photography. Seanfarrington.com. Fine art photography of Vermont. **35 Highland Ave, Rutland VT 05701. (802) 353-1374.** I'm located on the northeast side of Rutland city on the corner of Highland Ave. and Jefferson St. On Rte 7 north in Rutland, turn onto North St Extension (on the east side of Rte 7), travel to Bellevue Ave and take a right, then left onto Jefferson St, then right onto Highland Ave.



49. Carrie Pill. carriepill.com. Vibrant, Vermont-inspired, oil paintings. **20 Birchwood Ave, Rutland VT 05701. (802) 291-4259.** From Woodstock Ave/Rte 4 East in Rutland turn onto Lafayette St, then turn left onto Birchwood Ave. Twenty Birchwood is the gray house on the right at the end of the street.

50. Ann McFarren. annmcfarren.com. Original Vermont scenes, oil, watercolors. **56 Terrill St, Rutland VT 05701. (802) 773-2197.** In Rutland driving west on Rte 4, (Woodstock Ave) turn left onto Lafayette St by Beauchamp and O'Rourke Pharmacy and go two blocks. Turn right onto Terrill St and find me at the first house on the left with gallery sign on the porch. From Rte 7, take a right onto Rte 4E and go to the next light. Turn right by Beauchamp and O'Rourke Pharmacy and go two blocks. Turn right onto Terrill St and find me at the first house on the left.

51. Karen Deets Stained Glass. karendeets.com. Stained glass, painted, fused, panels. **728 Moscow Rd, Fair Haven VT 05743. (802) 265-8668.** From the Rutland area, take Rte 4W to exit 3 (Fair Haven). Turn right onto Scotch Hill Rd. Continue about 4.5 miles to Glen Lake and then make a left onto Moscow Rd. We are situated on the right 0.7 mile up the road.

52. Beth Murphy Botanicals. bethmurphybotanicals.com. Pressed botanicals, mixed media collage. **3318 Rte 30N, Bomoseen VT 05753. (908) 507-6279.** From Rte 4, take exit 4 onto Rte 30N towards Lake Bomoseen. Number 3318 is about 2 miles on the right (just after a rise). From Rte 30 north, #3381 is on your left, about 0.25 mile past the Lake House.

53. Stragnell Art - R Sanford Stragnell. Unique sculptures inspired by nature. **97 South St, Castleton VT 05734. (802) 468-2327.** From Main St (Rte 4A) in Castleton, turn onto South St. Our studio is located 5 houses up from the corner, on the east side, in the red door barn behind the house.

54. Merwin Gallery - Tom Merwin. merwinstudios.com. Oils on canvas, sumi ink drawings. **557 Main St, Castleton VT 05735. (802) 468-2592.** Located on the south side of Rte 4A/Main St, in Castleton, next to the Castleton Pizza Place.

55. Otherweis Limited - Dick and Nancy Weis. otherweis.com. Encaustics, painting, collage, drawing. **188 Main St, Poultney VT 05764. (802) 342-8308.** Coming from Castleton, head west on Main St/Rte 4A. Turn left at Rte 30S and travel for 6.5 miles. Turn right onto Main St and travel 0.2 mile to #188 in Poultney, located on the right. Otherweis Limited is on the top floor of the Journal Press Building.

56. Stone Valley Arts at Fox Hill. stonevalleyarts.org. Exhibiting multiple artists in multiple mediums. **145 East Main St, Poultney VT 05764. (802) 325 -3603** Located one eighth of a mile east from the intersection of Rte 30 and Main ST (Rte 140), directly across from the Poultney High School.

57. Rising Meadow Pottery - Nicholas Seidner. risingmeadowpottery.com. Gallery, kilns, studio, seconds, pizza! **50 West St, Middletown Springs VT 05757. (802) 235-9429.** In the town of Middletown Springs, from the intersection of Rtes 140 and 133, take Rte 140 (West St) 0.2 mile to the fifth driveway on the right side of the road. Look for our sign.



57. Diane Rosenmiller. Utilitarian wood-fired white stoneware. **43 Cramton Ave, Rutland VT 05701. (802) 287-1658.** Diane will be showing her work at 50 West St, Middletown Springs VT 05757.

58. Braided in Vermont - Lois Johnstone and Kathy Detko. Braided rugs and chair pads. **1206 Church St, Wallingford VT 05773. (802) 379-7626, (802) 446-2442.** On Rte 7 in Wallingford turn onto Church St and go a little over a mile and find us on the right. Traveling west, toward Wallingford on Rte 140, turn onto Church St and find us on the left.

59. Maya Zelkin Pottery - Maya Zelkin. Functional, woodfired, stoneware and porcelain pottery. **116 Coldham Rd, Shrewsbury VT 05738. (802) 492-2045.** From Rte 103 in Cuttingsville, turn onto Town Hill Rd. Travel 1.8 miles to intersection with Lincoln Hill Rd and turn right. Go 3.9 miles to Cold River Road and turn left. Travel 0.2 mile to Upper Cold River Rd and turn right. Travel one mile to Coldham Rd, and turn right. The studio is at the second driveway on the right. From Rte 7 south of Rutland, turn onto North Shrewsbury Rd. Travel one mile to Cold River Rd and turn right. Travel 7 miles to Upper Cold River Rd and turn left. Go one mile to Coldham Rd and turn right. Studio is at the second driveway on the right.

60. Nature's Turn, LLC - Gerry Martin. Woodturned bowls and vessels. **998 Lincoln Hill Rd, Shrewsbury VT 05738. (802) 492-2244.** From Rte 7, drive 3 miles south of Rutland to the junction with Rte 103. Turn on Rte 103 and travel southeast for 2.8 miles and turn left on Lincoln Hill Rd. Continue 1 mile over crest of hill and turn right on to private drive for 996 and 998 Lincoln Hill Rd. Shop is 0.25 mile straight ahead.

61. The Potter Stone - David Stone. thepotterstone.com. Burnished, carved, stoneware, earthenware pottery. **1735 Rte 103, Cuttingsville VT 05738. (802) 492-2301.** From Rte 7 turn onto Rte 103. Travel about 6 miles. The studio is located on the right side in a grey building with red metal roof. We are directly across from the entrance to Old Turnpike Rd in East Wallingford. From the south travel north on Rte 103. When entering Mount Holly, look for the junction with Rte 140 and continue north for 1.8 miles. We are on the left side directly across from the entrance to Old Turnpike Rd in East Wallingford. The studio is grey with green trim.



Information Centers

G. Epoch Vermont Artisans
4927 Main St, Manchester Center VT 05255
(802) 768-9711

H. Vermont Artisan Designs
106 Main St, Brattleboro VT 05301
(802) 257-7044

I. Main St Art
35 Main St, Saxtons River VT 05154
(802) 869-2960

J. 33 Bridge Street
33 Bridge St, Bellows Falls VT 05101
(802) 558-5228

62. Epoch Vermont Artisans.
epochvermont.com. Pottery, furniture,
glass, wearables, prints. 4927 Main St,
Manchester Center VT 05255.
(802) 768-9711. In Manchester Center, find us on
Main St/Rte 7A on the same side of the street as the
Northshire Bookstore.

63. Bob Gasperetti, Furniture Makers.
gasperetti.com Handmade wooden
furniture, and accessories. (802) 293-5195.
Bob will be demonstrating his work at Epoch
Vermont Artisans in Manchester Cntr for Open Studio
Weekend. See directions in that listing.

64. Vermont Bowl Mill - Steven Grossfeld.
vermontbowlmill.com. Turned wooden
bowls, housewares and accessories.
4712 Main St, Manchester Cntr VT
05255. (802) 362-4766. Located on Rte 7A,
near the Northshire Bookstore.

65. Mary Angus - Readsboro Glassworks.
maryangusglass.com. Blown glass,
sandblasted and carved. 6954 Main St,
Readsboro VT 05350. (802) 423-7706.
Traveling south on Rte 100, we are located in the
center of Readsboro, one and a half blocks past the
Readsboro Inn, on the left-hand side of Main St,
lower level. From Massachusetts, follow Rte 100
north into Readsboro. We are the fourth building after
the Readsboro General Store on the right-hand side
of Main St, lower level.



**65. K. William LeQuier - Readsboro
Glassworks - kwilliamlequier.com.**
Sandblast carved, sculptural glass.
6954 Main St, Readsboro VT 05350.
(802) 423-7706.

Follow directions in Mary Angus's listing.



Right: Josh Axelrod, Photography, #107

**66. Applewoods Studio and Furniture
Gallery - David and Michelle Holzapfel.**
holzapfelwoodworking.com. Live edge
hardwood furniture, burl vessels. PO Box
66, 2802 Rte 9, Marlboro VT 05344.
(802) 254-2908. On I-91, take exit 2 and travel
8 miles west. We are right on Rte 9 at the turn off
toward Marlboro College.

67. Matthew Tell Pottery - Matthew Tell.
matthewtellpottery.com. Wood-fired
pottery, with earth tones and overlays.
163 Potter's Rd, Marlboro VT 05344.
(802) 254-8057. From Rte 9 going west, turn
right onto Sunset Lake Rd. Go 4.6 miles, road will turn
to gravel. Look for yellow sign (North Pond Rd) on the
left. Studio is at the second driveway on North Pond
Road on the left.

68. Greg Moschetti, Painter.
gregmoschettipainter.com. Tonalist
landscapes of bucolic, Vermont settings.
623 Kelly Rd, Dummerston VT 05301.
(802) 689-0676. From Brattleboro take Rte 9
west for 2.7 miles. Just past Chelsea Royal Diner turn
right on Sunset Lake Rd. Go 2.7 miles to Kelly Rd
on right. Go through a barnyard and up a hill for 1.3
miles to the studio (the road ends here). The studio is
a small building on the right of the drive. Park in the
parking area just past the house on the right.

69. Chris Lann Designs.
chrislannndesigns.com. Contemporary
handcrafted fine sterling jewelry.
1420 Sunset Lake Rd, Brattleboro VT
05301. (802) 254-0383. From I-91, take exit 2
and head west. Follow Western Ave (Rte 9) for about
3 miles. Immediately after the Chelsea Royal Diner,
turn right onto Sunset Lake Road. Studio is 2.75 miles
on left.

**70. Orchard Street Pottery -
Walter Slowinski.**
walterslowinskipottery.weebly.com.
Woodfired salt-glazed pottery, branch
handles. 658 Orchard St, Brattleboro VT
05301. (802) 257-1030. On I-91, take exit 2
onto Rte 9. Travel west on Rte 9, 0.1 mile and turn
right onto Orchard St, the second street on the right.
Travel north for 1.1 miles. The studio is on the left in
the old brown barn, first house past the cemetery.



71. Beth Armour. betharmour.com.
Porcelain wheel thrown clay vessels.
17 Greenhill Parkway, Brattleboro VT
05301. (802) 376-9069. From I-91, take exit
2. Turn left onto Western Ave towards the center of
Brattleboro. Take your second left onto Greenhill Park-
way. My house is the second one on the right. White
stucco. Come up the driveway and enter through the
side door off the deck.

72. Lesley Heathcote Studio.
lesleyheathcote.com. Pastels of animals,
birds, and landscapes. 32 Larkin St, Brat-
tleboro VT 05301. (802) 257-0951. From
Rte 9, turn onto Williams St. Head down the hill past
two houses and turn right onto Larkin St. We are in a
three-story red house on the south side of the street.

73. Vermont Artisan Designs & Gallery
2. vtart.com. Pottery, art, glass, jewelry
and wood. 106 Main St, Brattleboro VT
05301. (802) 257-7044. From I-91, take exit 1
and go east on Rte 5 to Main St. Find us on the left
side once the street levels out. Additional parking
behind the gallery.

74. Kim Eng Yeo. kimengyeo.com. Floral,
still life and landscape watercolors.
628 Peaked Mountain Rd, Townshend
VT 05353. (802) 365-4521. From Rte 30, in
Townshend, turn onto Rte 35 (Grafton Rd) and head
north for 0.1 mile. Turn right onto Peaked Mountain
Rd (TH 29), opposite Grace Cottage Hospital. Drive up
Peaked Mountain Rd for 0.6 mile and turn right into
driveway at #628.

75. Robert Du Grenier Glass Art Gallery.
dugrenier.com. Handblown glass,
sculpture, drinkware, decor. 1096 Rte
30, Townshend VT 05353. (802) 365-4400.
On Rte 30 1.0 mile south of Townshend Village or 3.5
miles north of Newfane Village.

76. Jim Jackson Artist - jimjacksonart.
com. Paintings, Sculpture, Digital,
Rot-gardening. 329 Windham Hill Road,
West Townshend VT 05359.
(802) 874-4706. From West Townshend center,
on Rte 30, travel 0.25 mile up Windham Hill Rd on
the left.



Left: Edward Loedding, The Gallery at Six #43



Top: Joan Curtis, sculpture - #44

Above: Lucian Avery, #134

77. Darlin Companion - Heather Bartels. darlincompanion.bigcartel.com. **Leatherwork, handbags, satchels, apparel. 807 Rte 30, Jamaica VT 05343. (802) 874-4743.** Heading north on Rte 30, we are just past the intersection of Rt 100 south with Rte 30, 3 miles south of Jamaica village.

78. Elkaart Designs - Elinor Katz. **Mosaic and jewelry designs, using broken dishware. 70 Hunter Lane, Jamaica VT 05343. (802) 297-2478.** Traveling south on Rte 30 from the Bondville Stratton Resort area, continue 2.9 miles to a left turn onto Cole Pond Rd. Go 0.7 mile on Cole Pond Rd and turn left onto Hunter Lane. The house is at the first driveway on right with the studio entrance down the driveway to left side of house. From Rte 100 going south through South Londonderry, turn left onto Rte 30S and go 1 mile to Cole Pond Rd. Continue as above. Traveling north on Rte 30 through Townshend, continue through Jamaica Village, north for 4 miles to a right turn onto Cole Pond Rd. Continue as above.

79. ClayShare - Jessica Putnam-Phillips. clayshare.com. **Ceramics, bowls, vases, jewelry. 122 Middletown Rd, South Londonderry VT 05155. (802) 379-5712.** Traveling west on Rte 30 and Rte 100, turn onto Rte 100N toward Londonderry, turn right onto Middletown Rd. Find my studio on the right.

80. Main Street Arts. mainstreetarts.org. **Workshops, Performances, Community Gallery 35 Main St, Saxtons River VT 05154. (802) 869-2960.** We are in the heart of Saxtons River on Main St, Rte 121, that runs right through the middle of the village.



81. McBride & Rosser Studios - Phyllis Rosser. phyllisrosser.com. Dynamic abstract sculptures that invite contemplation 17 Rockingham St, Bellows Falls VT 05101. (802) 463-1992. On I-91 traveling south take exit 6, traveling north take exit 5 and follow signs into downtown. 17 Rockingham Street is an old firehouse building, just off the square. The studio is located on the second floor.

81. McBride & Rosser Studios - Robert McBride - robertamcbride.wordpress.com Dynamic abstract paintings. 17 Rockingham St, Bellows Falls VT 05101. (802) 463-3252. Follow directions in Phyllis Rosser's listing.



Above: Two Rivers Printmaking Studio, Print by Sheryl Trainor - #95
Below: Rebecca Nass Chomyn - #5
Bottom Left: Ken Leslie studio, Hardwick - #133



Mary Hill - #12



Jolynn Santiago - #23



Blockhouse Studio - #114



Vermont Glass Workshop - #135



Rising Meadow Pottery - #57



Carolyn Shattuck's studio - #47



Wisdom River Designs - #84



Vermont Bowl Mill, Steven Grossfeld - #64



George Sawyer - #131

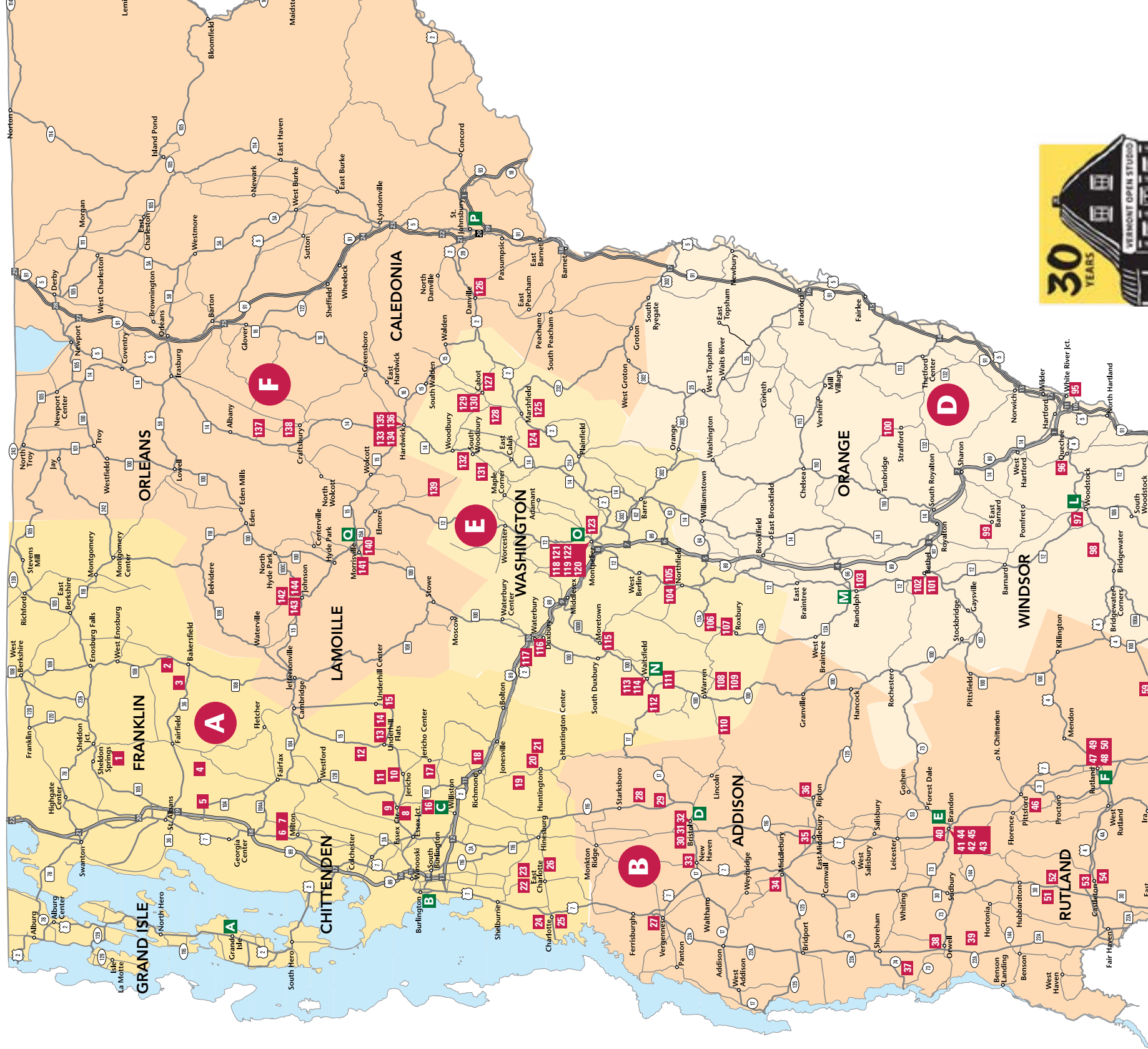

Spring Studios Open

10-5 pm. Saturday and Sunday
May 28 & May 29, 2022

Vermont Crafts Council Mission:
The Vermont Crafts Council is dedicated to the advancement of Vermont crafts within Vermont and nationally, through education of the public, and the visual arts and crafts community.

Fall Open Studio 2022
October 1 + 2, 2002

Thanks to Our Supporters!
E. Candace Forsyth | Vermont Arts Council
National Endowment for the Arts
The Point Radio Station



82. Ornaglyphology - Mindy Fisher. mindyfisher.com. Colorful gouache paintings. 11 Canal St, Bellows Falls VT 05101. (802) 591-2329. From exit 6 on 91 take Rte 5/Rockingham Rd south. Head towards downtown Bellows Falls from there, then take a sharp left to get on Canal Street. Parking is available on Canal Street, Rockingham Rd, and by the Amtrak train station.

83. River Artisans Cooperative Gallery. riverartisanscooperative.com. Pottery, quilts, wood, jewelry. 28 Village Square, Bellows Falls VT 05101. (802) 591-2085. From Brattleboro traveling north on I-91, take exit 5 towards Westminster/Bellows Falls/Walpole NH. Merge onto Westminster St, then turn left onto US-5N. Turn slight right onto Westminster St and then turn right onto the Square.

84. 33 Bridge St Artisan Coop. Gallery Exhibit, Art Center. Pop-up gallery of diverse artisans. 33 Bridge St, Bellows Falls VT 05101. (802) 558-5228. From Brattleboro traveling north on I-91, take exit 5 towards Westminster/Bellows Falls/Walpole NH. Merge onto Westminster St, then turn left onto US-5N. Turn slight right onto Westminster St and then turn right onto the Square. The Square turns into Bridge Street and 33 Bridge St is on the right.

85. Tsuga Studios - Nicholas Kekic. tsugastudios.com. Decorative and functional blown glass. 33 Bridge St, Bellows Falls VT 05101. (802) 875-1825. Follow directions in #84.

86. WaterMusicArt Studios - Scott J. Morgan. scottjmorganart.com. Abstract painting on canvas and guitars. 33 Bridge St, Bellows Falls VT 05101. (802) 289-4347. Scott's studio is located in the same place as Tsuga Studios. Follow directions in #84.

87. Clare Adams Art. clareadamsart.com. Prints and painted glass. 664 Cambridgeport Rd, Grafton VT 05141. (802) 380-5089. Exhibiting at 33 Bridge St, Bellows Falls VT 05101. Follow directions in #84.



Top: Gail Salzman studio - #4
Above: Robert Linde studio - #15

Top Right: Wisdom River Designs - #84
Right Middle: Mason House Pottery - #93
Right: Grace and Evan Pottery - #101



Tsuga Studios



Phyllis Rosser

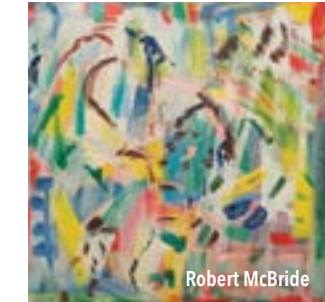

Robert McBride



Art Makes a Difference! ramp-vt.org

R.A.M.P.
Rockingham Arts & Museum Project

81 Phyllis Rosser
phyllisrosser@gmail.com
phyllisrosser.com

81 Robert McBride
rmcbride@sover.net
robertamcbride.com

80 Main Street Arts
info@mainstreetarts.org
mainstreetarts.org

82 Mindy Fisher
art@mindyfisher.com
MindyFisher.com

83 River Artisans Cooperative
riverartisanscooperative@gmail.com
riverartisanscooperative.com

85 Nicholas Kekic
info@tsugastudios.com
tsugastudios.com

33 Bridge St
Artisan Coop

87 Clare Adams
clareadamsart@gmail.com
Clareadamsart.com

84 Teresa Hall
Risingforestpottery@yahoo.com

84 Mike Lewis
stonedazestudio@gmail

86 Scott J. Morgan
Scott@ScottJMorganArt.com
WaterMusicArt.com

84 Shannon Parker
info@wisdomriverdesigns.com
wisdomriverdesigns.com

84 Jeanette Staley
flyingcanvasstudio@gmail.com
flyingcanvasstudio.com



Clare Adams



Rising Forest Pottery



Stone Dazes Studio

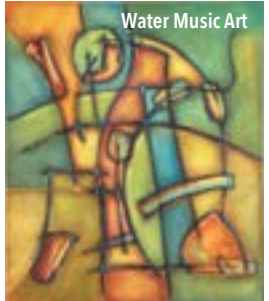

Water Music Art



Flying Canvas Studio



Wisdom River Designs

Information Centers

K. Gallery at the Vault
 68 Main St, Springfield VT 05156
 (802) 885-7111

L. Collective - the Art of Craft
 47 Central St, Woodstock VT 05091
 (802) 457-1298

M. White River Craft Center
 50 Randolph Ave, Randolph VT 05060
 (802) 728-8912

88. Gallery at the VAULT - Vermont State Craft Center. galleryvault.org. Local and regional fine arts, exceptional artisans. 68 Main St, Springfield VT 05156. (802) 885-7111. From I-91, take exit 7 and travel west 3.8 miles on Rte 11 into downtown Springfield. VAULT will be on your right, at #68 Main Street, next to The Copper Fox restaurant. From Chester, take Rte 11 east into downtown Springfield. VAULT will be on your left.

89. Rich DeTrano Woodturner. richdetranowoodturner.com. Woodturnings, hollow vessels, demonstrations, tools. 488 Andover Rd, Ludlow VT 05149. (802) 228-8894. Follow Rte 103 in Ludlow to Rte 100S for about 2 miles to a left fork at Andover Rd. Follow Andover Rd for about 1 mile to #488 on the right.



#88

VERMONT STATE CRAFT CENTER
 Art Crafts Gifts Classes
 68 Main St. in Springfield VT
galleryvault.org 802-885-7111

Gallery at the
VAULT

90. Form and Function Pottery - Jane Wojick. janewojick.com. Functional and sculptural stoneware. 344 Brooks Rd, Ludlow VT 05149. (802) 228-8609. Traveling north on Rte 100, turn left onto Brooks Rd, across from the Welcome to Ludlow sign. Follow Brooks Rd all the way to the end. From the center of Ludlow traveling south on Rte 100, go 1.7 miles and turn right onto Brooks Rd. Follow to the end. Find me in my home studio.

91. Russ Hurlburt Photography - russhurlburtphotography.com. Vermont Photography, handmade frames. 47 Depot St, Ludlow VT 05149. From VT Rte 103. Drive into Ludlow, VT. If coming from the south, take a left onto Depot Street at the traffic light. I am the 3rd building on the right. If coming from the north, take a right at the traffic light on Depot Street. I'm the 3rd building on the right.

92. Fletcher Farm School for the Arts & Crafts - fletcherfarm.org. Society of Vermont Artists and Craftsmen, Inc. Vermont's oldest residential craft school hosts demonstrations. 611 Rte 103S, Ludlow VT 05149. (802) 228-8770. From Ludlow go south (east) on Rte 103 for 2.5 miles and find the school on the left. From I-91, take exit 8 and turn left onto Rte 131 and travel towards Ludlow for 16 miles to the end. Turn right onto Rte 103N and travel for 1 mile. Find the school on the right.

93. Mason House Pottery - Christopher Wuttke. masonhousepottery.com. Pottery studio and sales shop. 384 Atkinson Rd, Cavendish VT 05142. (802) 226-7477. From Springfield, take 106 north about 6 miles, to Downers four corners. Turn west, or left, towards Cavendish and Ludlow. Go about 4.5 miles and turn right onto Brook Rd. Travel about 0.5 mile to a T intersection, turn left, and continue about 0.5 mile to a 4-way stop. Turn slightly right onto Atkinson Road and go another about 0.25 mile to 384 Atkinson Rd, a 2-story yellow house on the right. The studio shop is located just to the rear of the house and garage in a separate building.



Top: Diane Rosenmiller Pottery - #57
 Middle: Sawyer Made - #132
 Above: Noel Bailey Ceramics - #112

94. Robert O'Brien Watercolors - Robert O'Brien. robertjobrien.com. Watercolor paintings and prints. 2811 Weathersfield Center Rd, Perkinsville VT 05151. (802) 263-9394. Take exit 8 on I-91 and turn west onto Rte 131 for about 2 miles. Turn left on Weathersfield Center Rd, and go up the hill for 2.5 miles to the studio that is on the left in a red house.

95. Two Rivers Printmaking Studio. tworiversprintmaking.org. A cooperative printmaking studio offering creative workspace & workshops. 85 N Main St Suite 160, White River Junction VT 05001. (802) 295-5901. Easily accessible from I-91, I-89, Rte 4 and Rte 5. From I-91 or I-89, take exits for White River Junction, follow Rte 5 to downtown/train station. Go straight though the new rotary, downhill, keep to the right lane to the traffic light, go straight onto North Main St, and the Tip Top Building is third, colorful, building on left with large parking lot.

96. Willowbank Studios - Carole McNamee. carolemcnamee.com. 197 River St, Quechee VT 05059. (540) 449-4421. From Simon Pearce in Quechee, go through the covered bridge, take an immediate right turn onto River St. Follow for 0.2 miles to my studio on the right.

97. Collective - the Art of Craft. collective-theartofcraft.com. Metal, clay, fiber, wood, glass. 47 Central St, Woodstock VT 05091. (802) 457-1298. On I-89 take exit 1 and turn onto Rte 4. Head west toward Woodstock and go about 8 miles. Look for us on the left. We are on the street level in the Stone building across from the post office on the Kedron River.

98. Katie Roberts Studio. katiejroberts.com. Eco-conscious nature-inspired oil paintings. 102 Mill Road, Bridgewater, VT 05034. (802) 672-1997 or (802) 356-0404 (cell). Located on the second floor of the Mill Marketplace off Rte 4 in Bridgewater. Use the stairway at the main entrance or the elevator through Ramunto's. A wheelchair ramp is located to the left of the main entrance.

99. Allen Hill Press - Jeanne Amato. jeanneamato.com. Original, hand-pulled woodblock prints and etchings. 2826 Allen Hill Rd, S Royalton VT 05068. (802) 299-6444. From North Pomfret take Howe Hill Rd towards Sharon. Take the first left (dirt road) onto Allen Hill Road. Go 2.8 miles to a mini-4 corners and go straight onto my driveway. See sign for Allen Hill Press. From Woodstock take Rte 12 towards Barnard but take right turn (just outside of town) onto Stage Road heading to S Pomfret and Suicide Six. At Teago General Store go right onto Pomfret Rd. Go about 4 miles to Howe Hill Rd on left. Take this and follow as above.

100. Jeffrey Gale Traditional Basketmaker. jeffreygalebasketmaker.com. Traditional white ash baskets, made by hand. 72 Old City Falls Rd Strafford VT 05072. (802) 765-4230. In Strafford, from Justin Smith Morrill highway, turn right onto Old City Falls Branch. Travel for about 0.7 mile to the studio on the right.

101. Grace and Evan Pottery - Grace Pejouhy and Evan Williams. graceandevanpottery.com. Functional wheel-thrown, hand decorated pottery. 388 Woodland Rd, Bethel VT 05032. (802) 234-5114. From the center of Bethel, head north on Rte 12. Proceed across the stone bridge past the churches on Pleasant St. Do not take the sharp right but instead continue straight onto Sand Hill Road. Continue past the town garage on the left. After the S-turn (go slowly) take a right onto Woodland Rd. Continue up Woodland Rd until you see our woodfired kiln.



102. Daybreaks Glass Studio. Dayna Sabatino. daybreaksglassvt.com. 2719 Sanders Rd, Bethel VT 05032. (802) 392-3541. From Exit 3 on I-89 take 107 west towards downtown Bethel. Continue straight at the "Fish Murals" on Rte 12. On your left, at the end of the strip of shops, you will find Day Breaks Glass Studio, directly across from the town's public parking lot. From Rte 12, head south from Randolph towards Bethel. You will cross the bridge into downtown Bethel and find Day Breaks Glass Studio on your right at the beginning of the strip of shops, directly across from the town's public parking lot.

103. White River Craft Center - Kimball House. whiterivercraftcenter.org. Photography, weaving, woodworking. 50 Randolph Ave, Randolph VT 05060. (802) 728-8912. Take I-89 exit 4 and go west (downhill) on Rte 66 for 2.5 miles to the stop sign. After Cumberland Farms, bear left onto Rte 12, and into Randolph. At the end of the downtown block, turn left onto Merchant's Row, go through the stop sign and straight ahead onto Randolph Avenue. The White River Craft Center is on the hill straight ahead.



Pamela Fogg - #31

Back Roads Farm, Sandy Pond - #127

Information Centers

N. Artisans Gallery
20 Bridge St Waitsfield VT 05673
(802) 496-6256

O. Artisans Hand
89 Main St, Montpelier VT 05602
(802) 229-9492

104. Art Etc. artetcvt.com. Artisan crafts, art, local gallery. 32 Depot Square, Northfield VT 05663. (802) 279-5048. Traveling south on Rte 12 into Northfield, turn right (or left if traveling north) onto Depot square and find us on the right, middle of the block.

105. Ginger Elaine Creations - Ginger Frunceck. Intuitive, recycled, fabric and mixed-media. 46 Jefferson Ave, Northfield VT 05663. (802) 485-5666. I am located 0.5 from Northfield town square. Go left onto Crescent Ave, then take a slight left onto Warren Ave. Turn right onto Jefferson Ave and I'm the second driveway on the left.



Above: Jeremy Ayers - #116
Below: Michelle Holzapfel - #66
Above Right: Bob Gasperetti - #63
At Right: Upstairs Art Studio - #118



106. Peter Evans Pottery. peterevanspottery.com. Utilitarian, hand thrown stoneware pottery. 107 Evans Rd, Northfield VT 05663. (802) 485-8347. We are located on Rte 12A south, five miles from Northfield. Look for "Evans Road" on the left. Drive to top of the hill, house and studio on the left.

107. Josh Axelrod Photography. joshaxelrod.com. Fine art photography. 324 Webster Rd, Roxbury VT 05669. (802) 485-7788. From the Warren Store in Warren, head north on Main St for 200 ft to Brook Rd and travel for 2.4 miles. Turn right onto Roxbury Gap Rd and travel for 4.5 miles. This turns into Warren Mtn Rd and goes over the pass. Turn right onto Carrie Howe Rd and travel for 1 mile to your first left, Webster Rd. Continue for 0.3 miles to the 2nd driveway on your left, 324 Webster Rd. From Roxbury Village, head west on Warren Mountain Rd for 0.4 mile. Make a slight left on Webster Rd and continue for 0.4 mile to #324. The studio is on the right.

108. Luke Iannuzzi Pottery - Luke Iannuzzi. lukeiannuzzi pottery.com. Raku art and dinnerware sets. 5711 E. Warren Rd, Warren VT 05674. (802) 839-9650. From Warren Village, head north up Brook Rd. Brook Rd becomes E. Warren Rd. My studio is located on the east side, just past the cemetery after Roxbury Mountain Rd.

109. Sculpturebird Studios - Ellen Kucera. Sculpture walk and mixed media work. 1099 Plunkton Rd, Warren VT 05674. (802) 498-5159. From Brook Rd in Warren, turn onto Plunkton Road. Travel 1 mile and the house/studio is on the left at the top of the hill/field.

110. Moosewalk Studios and Gallery - Gary Eckhart and Roarke Sharlow. moosewalkstudios.com. Watercolor paintings, photography, and giclee prints. 200 Orion Rd, Warren VT 05674. (802) 583-2224. Travel on Rte 100 to Warren. Turn onto Lincoln Gap Rd, opposite Country Motor Cars. Travel west on Lincoln Gap Rd for 2 miles to our studio/gallery sign, hanging on a mailbox. At the mailbox, make a right turn into our driveway.

111. Mad River Fiber Arts & Mill - Susan Snider. madriverfibermill.com. Weaving, yarn, fiber mill, wool. 6163 Main St, Waitsfield VT 05673. (802) 496-7746. From the north, travel on I-89 south to exit 10, Waterbury, Stowe and follow Rte 100 south through Waterbury into Waitsfield. Mad River Fiber Mill is about 0.25 mile south of the intersection of Rte 100 (Main St) and Rte 17. From the south on I-89 exit 9, follow Rte 100B through Moretown straight onto Rte 100S to Waitsfield. We are on Rte 100, Main St.

112. Noel Bailey Ceramics. noelbaileyceramics.com. Functional high-fire porcelain. 364 Harris Hill, Waitsfield VT 05673. (970) 518-7567. From the intersection of Rte 100 and Rte 17 in Waitsfield, head west on Rte 17 for 1.4 miles. Turn left (south) on Harris Hill Road (immediately after Marble Hill Road). Go 0.4 miles up Harris Hill and studio/home is on the right with a red roof.



113. Mad River Valley Arts. madrivervalleyarts.org. Visions In Oil - 22 professional artists each painting in a different style - all with oil. 2 Village Square Rte 100, Waitsfield VT 05673. (802) 496-6682. Located at the Village Square Shopping Center, 0.5 mile south of the center of Waitsfield on Rte 100.

114. Blockhouse Studio. blockhousestudio.com. Community pottery studio, artisan shop. 5031 Main St, Waitsfield VT 05673. (802) 496-9508. Located in the Village Square Shopping Center on Rte 100 in Waitsfield. We are in the northernmost end of the shopping center, in the blue building.

115. Mad Women in the Attic - Elga Gemst. madwomenintheattic.com. Fresh, original, metal and stained glass. 1104 Rte 100B, Moretown VT 05660. (802) 496-4614. Studio is in downtown Moretown Village across the street from the Moretown post office and immediately south of the Moretown Village Grocery. Unit 1, in the apartment building, will be well marked.



#115

ELGA GEMST
MAD WOMEN IN THE ATTIC

1104 Rte 100B, Moretown VT 05660

madwomenintheattic.com



115. Sprout Industry Designs - Kelly O'Hearn. Block prints on paper and clothing. 1104 Rte 100B, Moretown VT 05660. (802) 272 4101. Kelly's studio space is part of Elga Gemst's studio. Follow directions in that listing.

116. Jeremy Ayers Pottery - Jeremy Ayers. jeremyayerspottery.com. Functional, patterned, modern, stoneware, pottery. 18 Elm St, #3, Waterbury VT 05676. (802) 363-3592. From I-89, take exit 10 and travel toward Waterbury. At the roundabout take the second turn onto N Main St/Rte 2. At the Prohibition Pig, turn right onto Elm St. Turn left just past Pro Pig into the studio parking area. From Rte 2 heading north turn left onto Elm Street after Pro Pig.

117. The Mud Studio - Michael Sullivan. themudstudio.com. Community clay studio & pottery gallery. 95 Rte 2, Waterbury VT 05676. (802) 224-7000. From I-89, take exit 10 and travel to the roundabout on Rte 2. Take the second right turn onto Rte 2 and travel less than a mile to Mud Studio on the left.

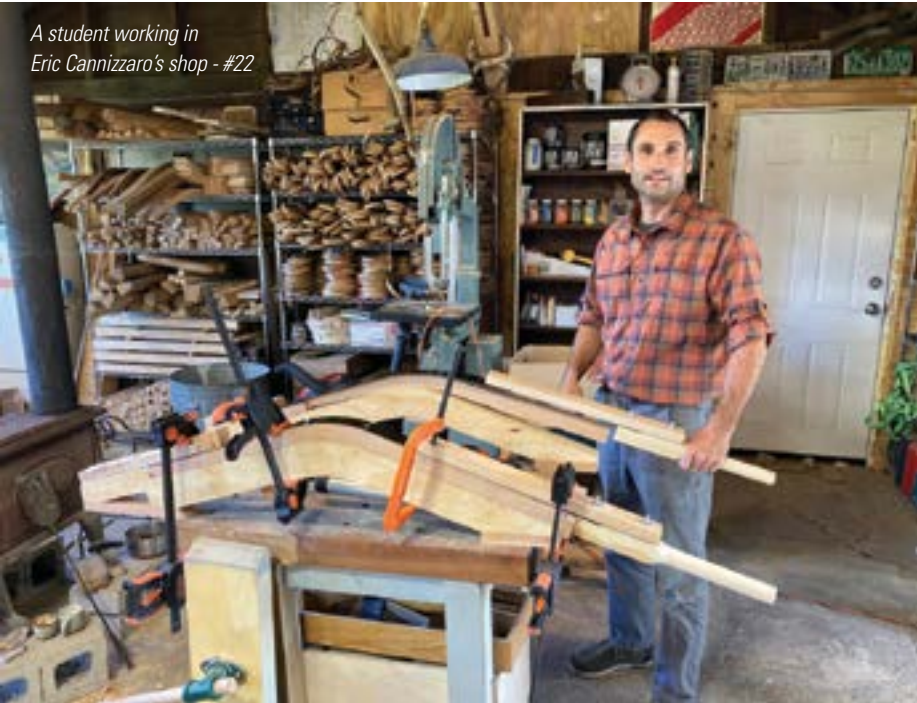

118. Upstairs Studio - Katie O'Rourke and Sam Colt. upstairsstudioart.com. Acrylic, oil, grassello paintings and classes. 24 Main St, Montpelier VT 05602. (802) 498-8588. Go in the door between the Savoy Theater and the Drawing Board. Head up the stairs and we are the first door on your right. Directly next to the mailboxes.

119. The Front. thefrontvt.com. Exhibits provoke engagement with visual art. 6 Barre St, Montpelier VT 05602. (802) 552-0877. Heading into Montpelier from exit 8 on I-89, go through 3 sets of lights and turn left over the bridge onto Main St. Turn right onto Barre St and find the gallery immediately to the left before the laundromat. From Rte 2, turn right over the bridge and right onto Barre St.

120. Center for Arts and Learning. cal-vt.org. Hats, painting, rock sculpture, artists. 46 Barre St, Montpelier VT 05602. (802) 595-5252. From I-89, take exit 8 and go left at the fourth traffic light onto Main St/Rte 12. Turn at the second right onto Barre St. CAL is on your left at the corner of Wilder St. Park alongside the building and street parking is also available.

121. TW Wood Gallery and Arts Center. twwoodgallery.org. Housing the work of TW Wood and presenting an artist residency featuring select artists from The Vermont Pastel Society. 46 Barre St. Montpelier VT 05602. (802) 262-6035. Located in the Center for Arts and Learning building.

122. The Susan Calza Gallery. susancalza.com. susancalza@gmail.com. Contemporary art, global focus. 138 Main St, Montpelier VT 05602. (802) 224-6827. Located on Main St, across from the Kellogg-Hubbard Library.

123. Blue Roof Designs - Elissa Campbell. bluroofdesigns.com. Handbound books, journals, artist's books. 846 Gallison Hill Rd, Montpelier VT 05602. (802) 229-1342. From the roundabout on Main St, continue on Main St, up the hill to Town Hill Rd. Turn right onto Town Hill Rd and follow to its junction with Gallison Hill Rd. Travel past U-32 High School and look for the house with the blue roof on the right. On I-89 take exit 8 to Montpelier. The exit merges into a road that becomes Rte 2. Continue straight for about 2+ miles. At the traffic circle, take the second exit to continue on Rte 2, and travel 0.3 mile to Gallison Hill Rd. Turn left onto Gallison Hill Rd and go 0.8 mile to the studio on the left in a gray house with blue trim, #846

124. Marshfield School of Weaving. marshfieldschoolofweaving.com. Early American textile techniques. 334 Jake Martin Rd, Marshfield VT 05658. (802) 426-3733. On Rte 2 between Plainfield and Marshfield turn onto Eaton Cemetery Rd and travel to Jake Martin Rd on the right. Turn right and find the studio at the end of the road.



Jeffrey Gale - #100



125. Blackthorne Forge - Steven C. Bronstein. blackthorneforge.com. Functional and sculptural, contemporary ironwork. 3821 Rte 2, Marshfield VT 05658. (802) 426-3369. We are 2 miles west of Marshfield on Rte 2 in the large red building on the left, with sculptures out front, or 6 miles east of Plainfield on Rte 2 on the right.

126. Joe's Pond Craft Shop - Deborah Stresing. joespondcrafts.com. Showing the work of area artists. 2748 Rte 2, W Danville VT 05873. (802) 684-2192. Travel on Rte 2 to the junction of Rte 2 and 15 in West Danville. The shop is located at that junction, in the barn attached to Hastings Store.

127. Back Roads Farm - Sandy Pond. Altered functional, eclectic, feminine, pottery. 201 Urban Farm Way, Cabot VT 05647. (802) 917-8883. Go up Danville Hill Rd either from Rte 2 on the Danville - Marshfield side of the hill, or from downtown Cabot on the east side. At the top of Danville Hill Rd turn onto Urban Farm Way, and my property is first on the left. Park by the barns at the first driveway.

PHOTO CREDITS
PAGE 4
JOLYNN SANTIAGO: MICHAEL MAUNEY
PAGE 11
BOTTOM RIGHT-SAWYER: COREY HENDRICKSON
PAGE 18
JEREMY AYERS: DYLAN GRIFFIN
PAGE 21
CANNIZZARO CHAIR: KELSEY DILLOW
PAGE 22
WATERLILY: DYLAN BRAGG

128. Hillcrest Adirondack Furniture - Richard Ducharme. hillcrestchairs.com. Adirondack furniture, chairs, gliders, loveseats and porch swings. 849 Ducharme Rd., Marshfield VT 05658. (802) 563-2745. On Rte 2 in Marshfield, turn onto Rte 215. Go about 2.5 miles (you will pass a cemetery on the right and the Cabot Greenhouse on the left). Turn left onto Ducharme Rd. Studio and workshop are 1.0 mile up on the left. The furniture workshop is on the lower driveway.

129. Vermont Rughooking Studio - Sandy Ducharme. vermontrughookingstudio.com. Hooked wool rugs and rug hooking supplies. 3053 Main St, Cabot VT 05647. (802) 522-3525. Travel on Rte 2 towards Plainfield and continue to Marshfield. In Marshfield turn left onto Rte 215. Follow 215 to Cabot Village, about 5 miles. The studio is on the left across from the Cabot Town Hall.

130. Klingler Woodcarving and Art Gallery. Ken Klingler. Woodcarving, decoys, wildlife art, large sculpture, commissions. 3053 Main St, Cabot VT 05647. (802) 426-3811. Ken's studio gallery is located in the same space as Vermont Rughooking Studio. Follow directions in her listing.



Eric Cannizzaro chairs - #22

131. Susan Sawyer. Botanical drawings. 556 King Pond Rd, East Calais VT 05650. (802) 456-8836. From Hardwick, take Rte 14 south until you get to South Woodbury, with the big white church on the left. Turn right on Foster Hill Rd. Follow Foster Hill Rd (curves left up the hill through the village) for about a mile, until you get to King Pond Road on the right. Our place is half a mile up King Pond Road, a big gray house with a red door, driveway just past the house. Signs will help you get to the right door.

131. Annie Sawyer. Handcarved Spoons and Woodenware. 556 King Pond Rd, East Calais VT 05650. (802) 456-8836. Follow directions in Susan Sawyer's listing.

132. Sawyer Made - George Sawyer. sawyermade.com. Custom Windsor chairs and benches. 306 Maple Rd, Woodbury VT 05650. (802) 249-6300. From Rte 14 in South Woodbury, opposite the big white church, turn onto Foster Hill Rd, then take a sharp right onto Maple Rd. Find the shop and house on the left, a short distance from the turn.



Open Daily!

Free Guided Maple Tours, Video and Syrup Tasting
Maple Walking Trails • Gift Shop
Famous Maple Creemees • Animals • Picnic Area
800-376-5757 or 802-223-5757
1005 VT Rte 14 E. Montpelier • braggfarm.com



Information Centers

P. Northeast Kingdom Artisans Guild
430 Railroad St, St. Johnsbury VT 05819
(802) 748-0158

Q. River Arts
74 Pleasant St, Morrisville VT 05661
(802) 888-1261

133. Ruby Charuby Weavings - Ruby Leslie. rubyleslie.com. Handwoven scarves. 244 Carey Rd, Hardwick VT 05843. (802) 472-6375. From Hardwick village, go 1 mile south on Rte 14S. Turn left onto Carey Rd across from the gas station. Our studios are 0.25 mile up Carey Rd on the right. Park at the top of the driveway and enjoy the gardens.

133. Ken Leslie. kenleslie.net. Artist's books and paintings. 44 Carey Rd, Hardwick VT 05843. (802) 473-2112. Follow directions in Ruby's listing.

134. Lucian Avery Blacksmith - Lucian Avery. lucianaveryblacksmith.com. Axes, garden trowels, hinges, hooks, candlesticks. 736 Mackville Rd, Hardwick VT 05843. (802) 472-3899. From the blinking light at the junction of Rtes 14 and 15 in Hardwick go south 0.5 mile on Rte 14, then left onto Mackville Rd. Studio is 0.7 miles up Mackville Rd on the right.

134. Wood Crafting Wagon - Alex Forbes. alexforbes51@gmail.com. Woodcarving, demonstrations, classes, mobile studio. Alex will be at Lucian Avery's studio at 736 736 Mackville Rd, Hardwick VT 05843. (802) 279-4088. Follow directions in that listing.

135. Vermont Glass Workshop - Harry and Wendy Besett. vtglass.com. Functional and decorative handblown glass. 482 Mackville Rd, Hardwick VT 05843. (802) 472-5733. From Hardwick going south on Rte 14, Main St, turn left on Mackville Rd and travel for 0.5 mile. Studio is on the right.



Seen on the way to the studios.

136. Alexandra Bottinelli - alexandrabottinelli.blogspot.com. Collage paintings, assemblages with found wood. 83 Winter St, Hardwick VT 05843. (802) 595-1759. Traveling north on Rte 14 towards Hardwick, after passing the town of Hardwick sign, turn left onto Winter St. My house is the fifth one on the left. Traveling south, on Rte 14, as you are leaving town, turn right onto Winter St (across from Mackville Rd) and find me in the fifth house on the left.



Josh Axelrod Photography - #107

137. Jerry Ralya. jerryralya.com. Pastels, social justice, classical chiaroscuro, yoga. 7909 Rte 14, Craftsburg Common VT 05827. (802) 586-7514. On I-91, take exit 26 to Irasburg. At the junction of Rtes 58 and 14 on Irasburg Common, turn left onto Rte 14S and travel for 9.7 miles. Or coming from the center of Hardwick at the blinking light, take Rte 14N for 15.3 miles. Look for a red house, number 7909.

138. Hugo Mesa Studio. hugomesastudio.com. Woodcarved doors, furniture, mirrors, mantels. 673 West Hill Rd, Craftsburg VT 05826. (802) 586-7537. Travel north on Rte 14 from Hardwick to Craftsburg, about 10 miles. After you pass the sign for Craftsburg on the right, you will see a farm on the left. Turn left at the farm onto West Hill Rd, pass two camps on either side of the road. Continue heading up the hill for about 0.5 miles. 673 will be the first black mailbox on the left.

139. Dirt Floor Studios - Justin Sutera and Silene Declucies. dirtfloorstudios.com. Pottery, studio, wood kiln, basketry. 1108 Tallman Rd, Wolcott VT 05680. (802) 595-2872. From the town of Elmore, take Rte 12 south towards Montpelier for 2 miles. Turn left onto Lacasse road and continue for 2 miles (turns into Hardwood Flats Road) and take a left onto Tallman Road. Follow Tallman 1 mile to the end, and our driveway is on the right coming out of the municipal turnaround.

140. River Arts - A community arts center with two gallery spaces, a clay studio, and an artisan gift shop displaying work by Vermont artists. riverartsvt.org. 74 Pleasant St, Morrisville VT 05661. (802) 888-1261. Coming north on Rte 100 from Stowe, proceed straight through the four-way intersection in the center of the village of Morrisville onto Rte 15A. The first left will be Pleasant Street. Go 400 yards and River Arts will be on your right in an 1847 two story schoolhouse with a belltower, directly in front of the Morrisville VFW. Parking is in the municipal parking lot across from the River Arts.

141. My Earthwork - Thea Alvin. myearthwork.com. Stone sculpture, landscape art, garden design. 1626 LaPorte Rd, Morrisville VT 05661. (802) 578-0237. My studio is on Rte 100 in Morrisville. We are located on the corner of Meadow Dr and Rte 100, 2 miles south of Morristown and 7 miles north of Stowe.

142. Tobin Fine Art - Eric Tobin. erictobinfineart.com. Original oil paintings and prints. 2656 Plot Rd, Johnson VT 05656. (802) 760-7697. On Rte 15 between Jeffersonville and Johnson, turn onto Foote Brook Rd. Go 1.5 miles to the intersection of Plot Rd. Turn left on Plot Rd., go 1.5 miles to 2656 Plot Rd, on the right side, white house with green roof and red studio.



143. Seasholtz Glass Design - Matt Seasholtz. windsedgestudio.com. Blown glass bowls, vases, weights. 35 Marvin Rd Johnson VT 05656. (802) 635-2731. From Rte 15 in Johnson, turn onto Pearl St by the bookstore. Travel straight up the hill (Clay Hill Rd) for about 2 miles. When the road forks, take the right fork. We are in the first house on the left. Follow the Open Studio signs.

144. Wind's Edge Studio & Happy Dog Hand Dyed - Marion Philipson Seasholtz. windsedgestudio.com. Quilts, pillows, hand dyed clothing, banners, windsocks. 35 Marvin Rd, Johnson VT 05656. (802) 635-2731. Follow directions in Seasholtz Glass Design listing.



Top: Peter Evans - #106
Above: Justin Sutera - #139
Left: Mary Hill - #12



Open Studio Tour
Memorial Day
weekend | 2022



#106



#116



#132



#66



#139



#23

#30

Vermont Crafts Council

advocates for high-quality craftsmanship

We are a small Vermont nonprofit arts organization that promotes visual artists in Vermont! Visit our website to see our **250 members**, including artists and **36 small galleries and art centers**.

We hope to see you on our annual
Statewide Open Studio Tours!
vermontcrafts.com